



SYSTEMS FOR WELLNESS

Programme · Prices in Euro excl. VAT · effective October 1, 2022



Welcome to LUX ELEMENTS



The family-owned company LUX ELEMENTS is an experienced specialist in the production of polystyrene hard foam and its further processing into secure substrates for bathrooms and wellness areas. For the sake of the environment, the company has been using a manufacturing process without the use of CFCs, HCFCs, HFCs or CO₂ propellant gases for more than two decades.

The product range is based on the ground-breaking invention of company founder Herbert Lux, patented in 1981: 'The Original' – a support element with a core of expanded polystyrene hard foam (EPS) and double-sided mortar coating in which a stabilising glass fibre fabric is embedded.

Starting from the construction panel in different thicknesses, the range has been constantly developed and expanded. Today, LUX ELEMENTS offers complete systems for **bathroom and shower, private spa and wellness.**



LUX ELEMENTS® – The original

On account of its outstanding physical properties in combination with very good workability, this moisture-resistant and modern building material creates free space for planners, designers, tradesmen and industry – whether in the form of panels, blanks or ready-made products.

Hard foam support elements from LUX ELEMENTS are characterised by these advantages:

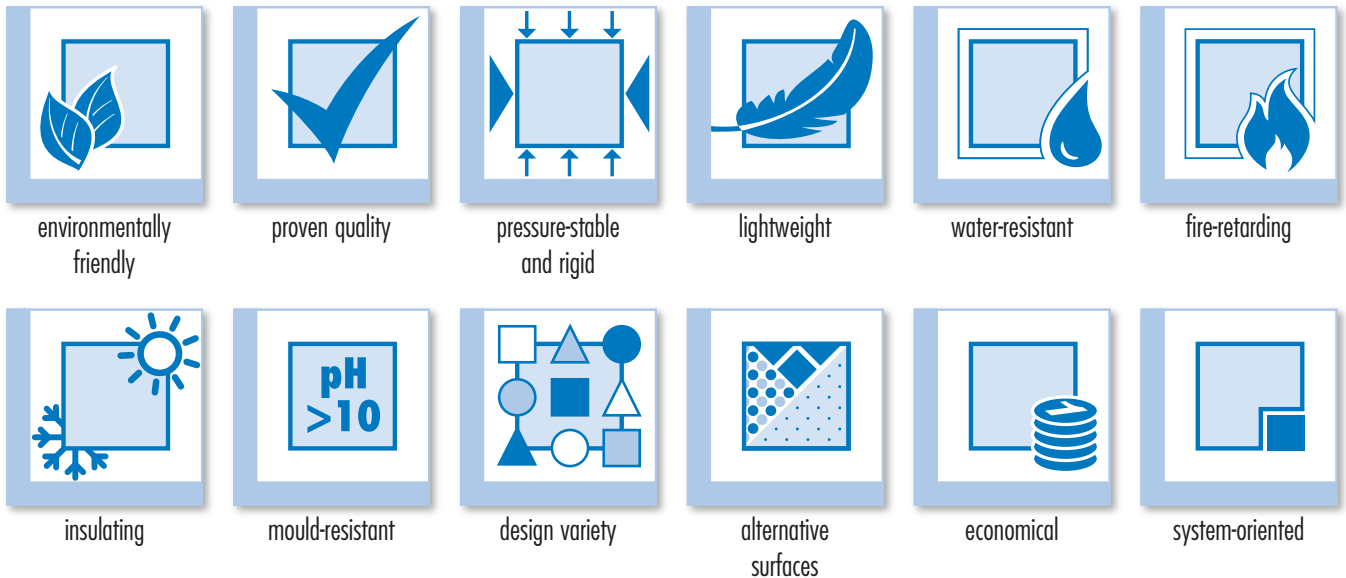

Detailed information on the material properties can be found in the brochure
'Sustainability – The Original can do'
(Download from www.luxelements.com under *Downloads/Information brochure*)

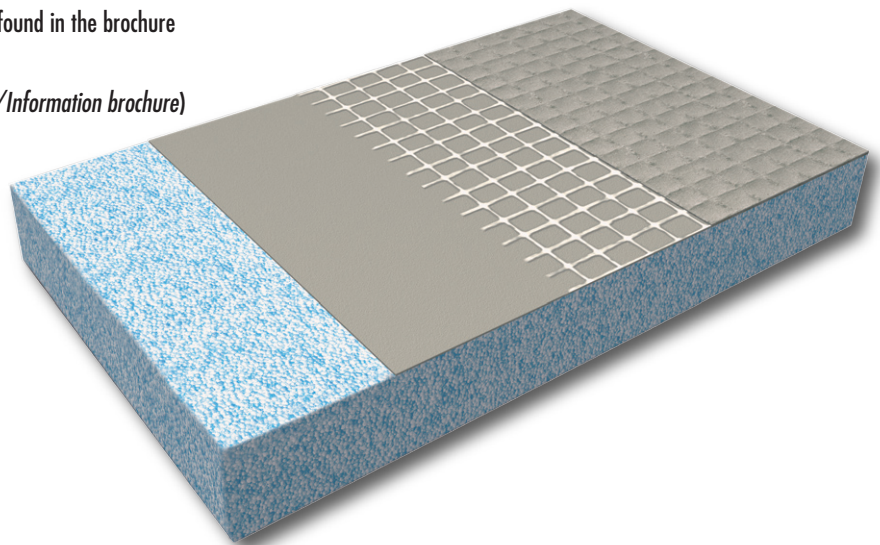

LUX ELEMENTS – Competence and experience

The 'Systems for Wellness' product range was developed on the basis of LUX ELEMENTS' decades of experience in international wellness facility construction. It includes products for the design and installation of individual spa and wellness projects in both the public and private sector.

LUX ELEMENTS offers:

- High quality through the checking of all production stages in our own factory
- Many years of experience in the international public and private spa market
- Standard products for bathrooms and spa areas
- Extendable systems and flexible solutions for every room situation



'Systems for Wellness' offers:

- Modular room constructions in fixed dimensions with freely selectable technical components
- Individual room constructions according to the customer's wishes in flexible sizes; round shapes are also possible
- Products for extending the wellness area, from the shower unit to the relaxation lounge
- Individual design through surface design with tiles, plaster or stopping



LUX ELEMENTS – Online

Website – Product information and download centre

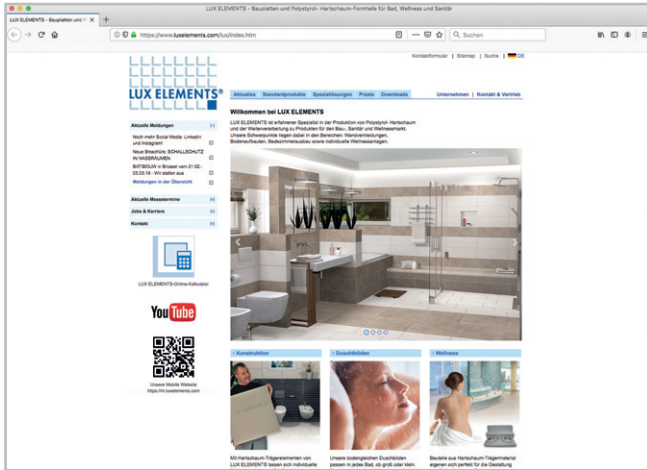

Detailed information on all products and on the company and link to the online calculator.

A clearly arranged download area contains data sheets, assembly instructions, test reports and all brochures in PDF format.

www.luxelements.com



YouTube – Product and assembly videos

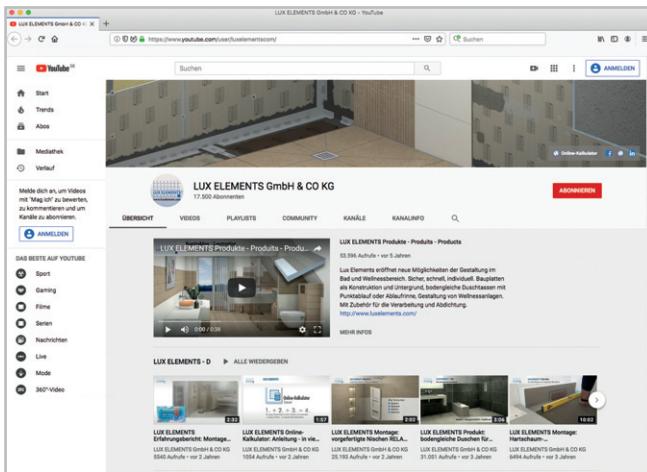

Illustrative information on many products, arranged into playlists. An extensive range of assembly videos shows you step by step how fast and simple the installation of the LUX ELEMENTS® hard foam support elements is:

www.youtube.com/user/luxelementscom



Social Media – Current news and pictures

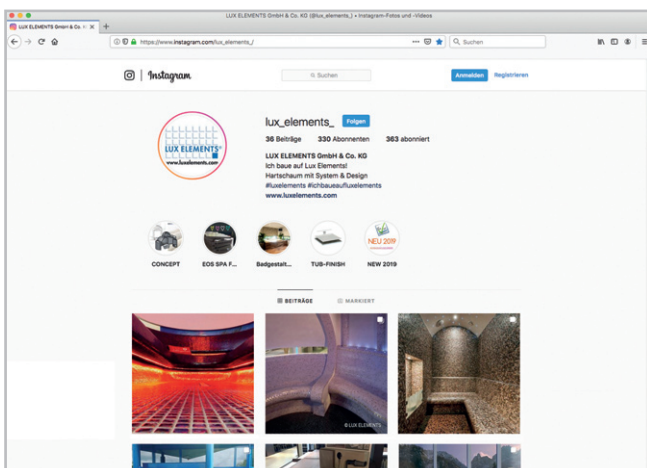

The LUX ELEMENTS social media channels provide information on trade fairs, customer events, products, anniversaries and much more. Subscribe to our company pages – you're in for a surprise!

Facebook



Instagram



LinkedIn



LUX ELEMENTS – Wellness



Modular room constructions



Individual room constructions



Shower units

Baths and pools

Furnishings

Room constructions – LUX ELEMENTS®-MODUL-ROOM /
Floor construction – LUX ELEMENTS®-MODUL-ROOM-BO.P
Panel – LUX ELEMENTS®-MODUL-ROOM-DA B
Aluminium door frame and glass door – LUX ELEMENTS®-MODUL-ROOM-DOOR
Light – LUX ELEMENTS®-MODUL-ROOM-LI L-WW
Heating – LUX ELEMENTS®-MODUL-ROOM-EH
Steam – LUX ELEMENTS®-ADD-TE DE
Floor drain supports and accessories – LUX ELEMENTS®-TUB
Mounting accessories – LUX ELEMENTS®-MODUL-ROOM KIT / COL-AK

**Systems for
modular
room constructions**

from page 8

Individual room constructions – LUX ELEMENTS®-CONCEPT-ROOM
Technical fixtures – LUX ELEMENTS®-ADD-TE
Heating – LUX ELEMENTS®-ADD-EH / -WH
Light – LUX ELEMENTS®-ADD-LI
Sound – LUX ELEMENTS®-ADD-SO

**Systems for
individual
room constructions**

from page 52

Shower units – LUX ELEMENTS®-RELAX-SHOWER
Round shower – LUX ELEMENTS®-RELAX-RD
Curved shower – LUX ELEMENTS®-RELAX-SD

Baths and pools – LUX ELEMENTS®-RELAX-BE

Furnishings – LUX ELEMENTS®-FURNITURE
Relaxation loungers – LUX ELEMENTS®-RELAX-RL
Decorative elements – LUX ELEMENTS®-DECO

**Systems for
shower units,
baths and pools,
furnishings**

from page 86

LUX ELEMENTS – Systems for Wellness

Modular room constructions

MODUL-ROOM are modular building kits for standardised room constructions with vaulted roofs. Flexibly usable, e.g. as steam bath or cold room, in both the private and public wellness area.

- 10 fixed standard sizes for 3 to 8 people
- Optional parts and technical components for equipping the room construction
- Fast approval processes and short delivery times



Modular room constructions – Content

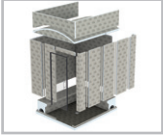

Modular room constructions

Room constructions – MODUL-ROOM	10
Floor construction – MODUL-ROOM-BO.P	14
Overview of cabin models	16
Rectangular room construction with bench seats in L-arrangement – MODUL-ROOM-L 1800/2100 L / MODUL-ROOM-L 1800/2100 R	18
Rectangular room construction with bench seats in L-arrangement – MODUL-ROOM-L 1800/2400 L / MODUL-ROOM-L 1800/2400 R	20
Rectangular room construction with bench seats in L-arrangement – MODUL-ROOM-L 1800/2700 L / MODUL-ROOM-L 1800/2700 R	22
Square room construction with bench seats in L-arrangement – MODUL-ROOM-L 2100/2100 L / MODUL-ROOM-L 2100/2100 R	24
Rectangular room construction with bench seats in L-arrangement – MODUL-ROOM-L 2100/2400 L / MODUL-ROOM-L 2100/2400 R	26
Rectangular room construction with bench seats in L-arrangement – MODUL-ROOM-L 2100/2700 L / MODUL-ROOM-L 2100/2700 R	28
Rectangular room construction with bench seats in L-arrangement – MODUL-ROOM-L 2100/3000 L / MODUL-ROOM-L 2100/3000 R	30
Square room construction with bench seats in U- or parallel arrangement – MODUL-ROOM-U 2400/2400 / MODUL-ROOM-P 2400/2400	32
Rectangular room construction with bench seats in U- or parallel arrangement – MODUL-ROOM-U 2400/2700 / MODUL-ROOM-P 2400/2700	34
Rectangular room construction with bench seats in U- or parallel arrangement – MODUL-ROOM-U 2400/3000 / MODUL-ROOM-P 2400/3000	36
Panel – MODUL-ROOM-DA B	38
Aluminium door frame and glass door – MODUL-ROOM-DOOR	40
Light – MODUL-ROOM-LI L-WW	42
Heating – MODUL-ROOM-EH	44
Steam – ADD-TE DE	46
Floor drain supports and accessories – TUB	48
Mounting accessories – MODUL-ROOM KIT / COL-AK	50

Room constructions

MODUL-ROOM

- Room construction as building kit
- 10 basic room sizes, suitable for 3 to 8 people
- Total height 2450 mm, wall thickness 50 mm
- Two bench forms to choose from
- Door wall prepared for MODUL-ROOM-DOOR
- Extension options through the use of technical accessories



Room construction

Room construction	Dimensions (LxWxH)
MODUL-ROOM-L 1800/2100 L/R	1800 x 2100 x 2450 mm
MODUL-ROOM-L 1800/2400 L/R	1800 x 2400 x 2450 mm
MODUL-ROOM-L 1800/2700 L/R	1800 x 2700 x 2450 mm
MODUL-ROOM-L 2100/2100 L/R	2100 x 2100 x 2450 mm
MODUL-ROOM-L 2100/2400 L/R	2100 x 2400 x 2450 mm
MODUL-ROOM-L 2100/2700 L/R	2100 x 2700 x 2450 mm
MODUL-ROOM-L 2100/3000 L/R	2100 x 3000 x 2450 mm
MODUL-ROOM-U/P 2400/2400	2400 x 2400 x 2450 mm
MODUL-ROOM-U/P 2400/2700	2400 x 2700 x 2450 mm
MODUL-ROOM-U/P 2400/3000	2400 x 3000 x 2450 mm

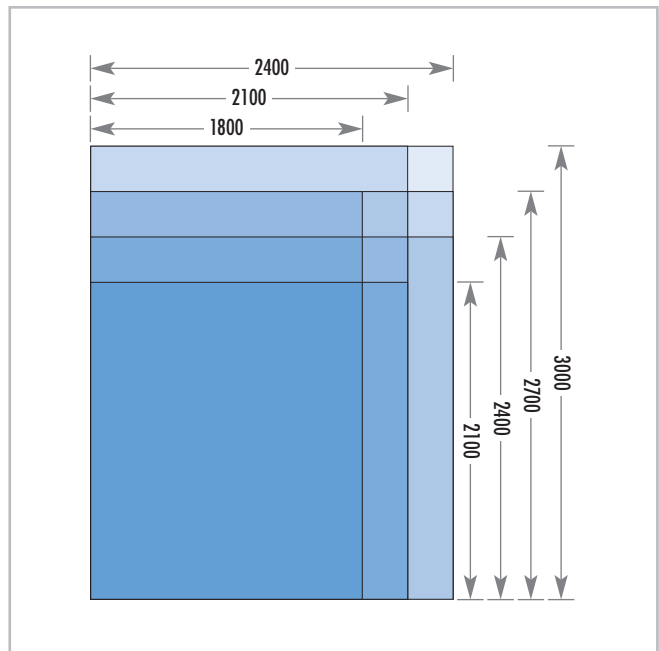

Accessories

- Optional accessories for MODUL-ROOM from page 38:
 Panel / Aluminium door frame and glass door /
 Light / Heating / Steam / Floor drain supports /
 Mounting accessories



MODUL-ROOM – the construction

Illustration shows the version MODUL-ROOM-L 2100-2400 L

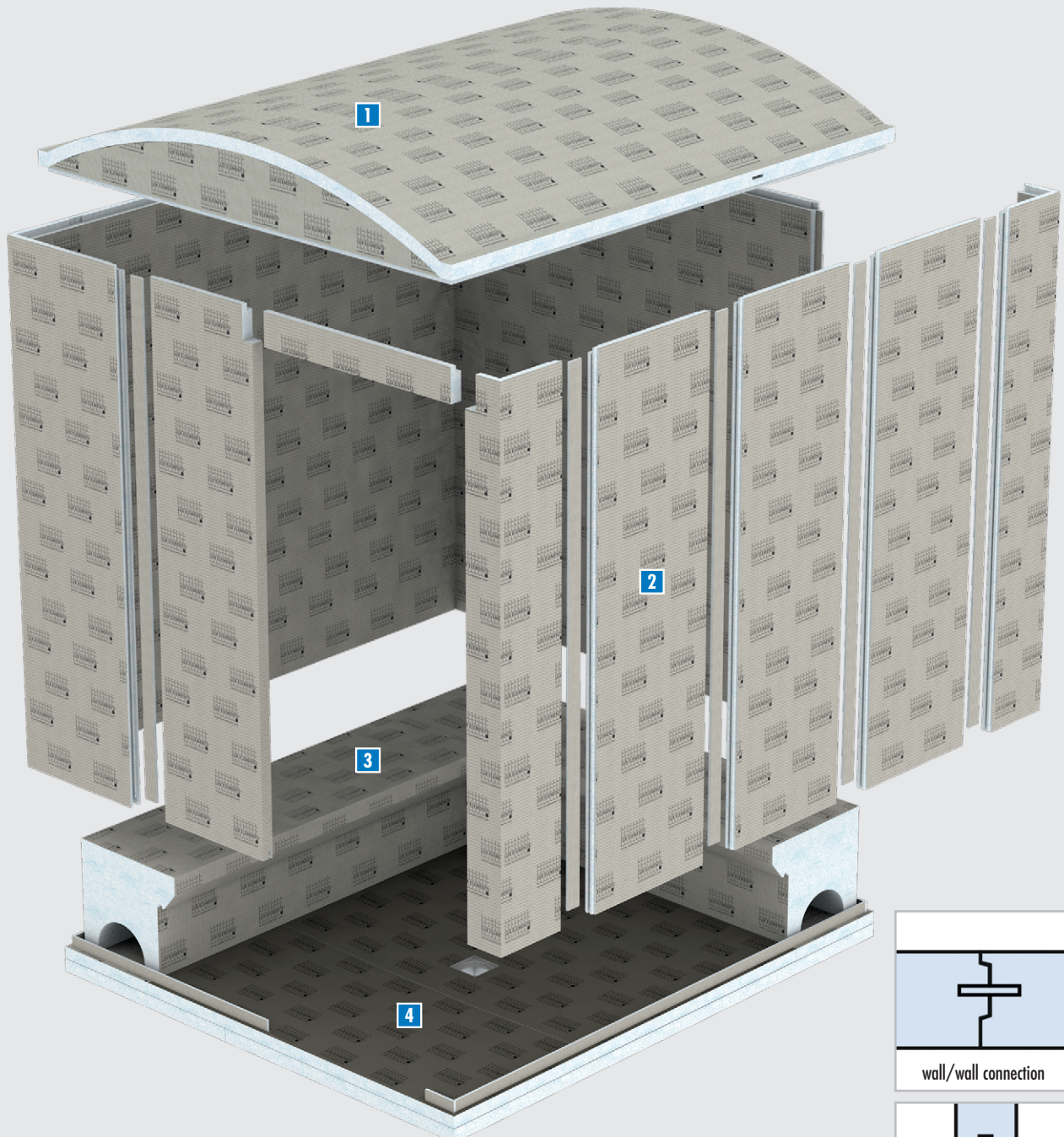

- 1** Roof – roof shape BARREL, thickness 50 mm (see page 12)
- 2** Wall construction (as building kit) – stable connection due to V-milling and tongue-and-groove principle (see page 12)
- 3** Bench seat – two bench forms to choose from (see page 13)
- 4** Floor construction (optional) – with point drainage (see page 14)

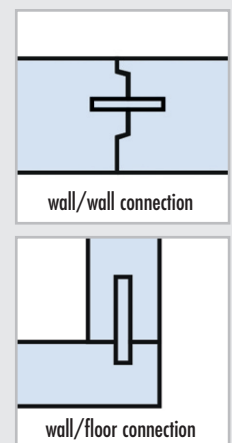

Roof

- Roof shape BARREL (vaulted roof)
- Thickness 50 mm
- Gable height 300 mm
- Optional with panel (see page 38)

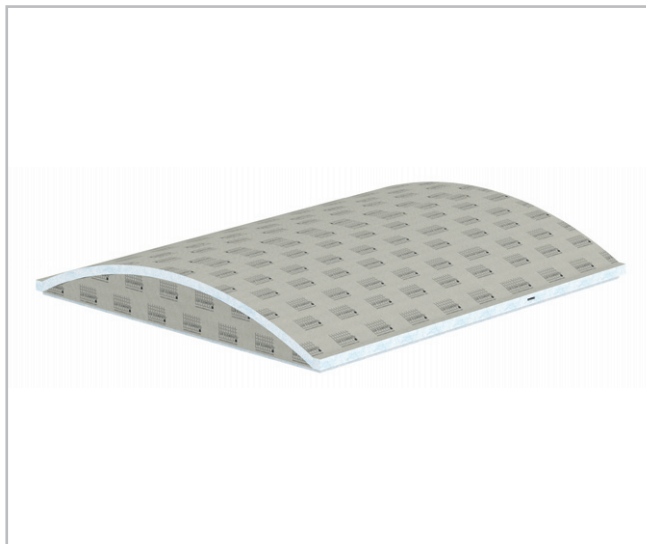

Wall

- Wall construction as kit
- Wall thickness 50 mm
- Door wall prepared for MODUL-ROOM-DOOR ... (see page 40)

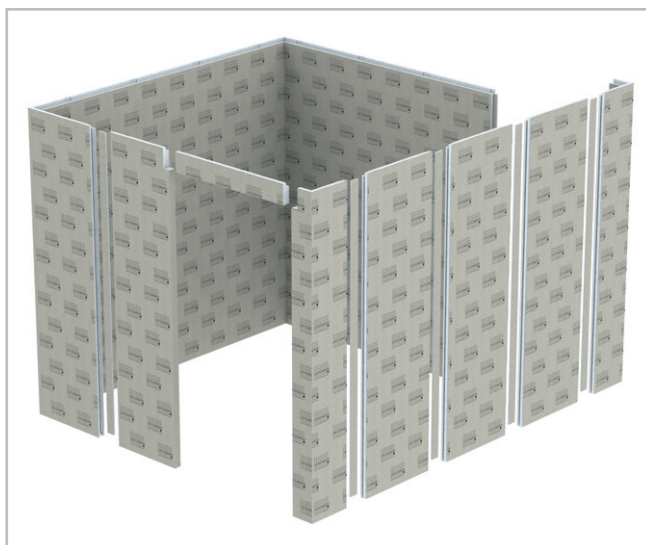

- Stable, self-levelling connection of the wall elements due to V-milling and tongue-and-groove principle

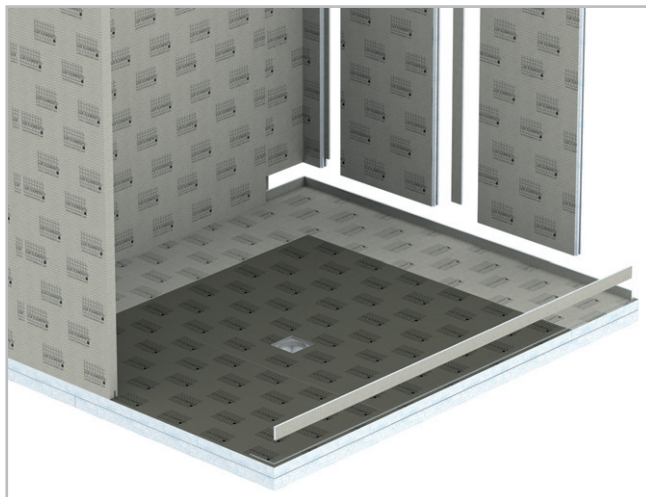

Bench seats

- Bench form **MODUL-BA-SHAPE** or **MODUL-BA-SIZE** to choose
- Bench seats in L-arrangement, U-arrangement or in parallel arrangement, depending on the cabin type
- Optional: lighting by light rope under the seat edge (see page 42)
- Optional: electric heating for the seat (see page 44)

Bench form **MODUL-BA-SHAPE**

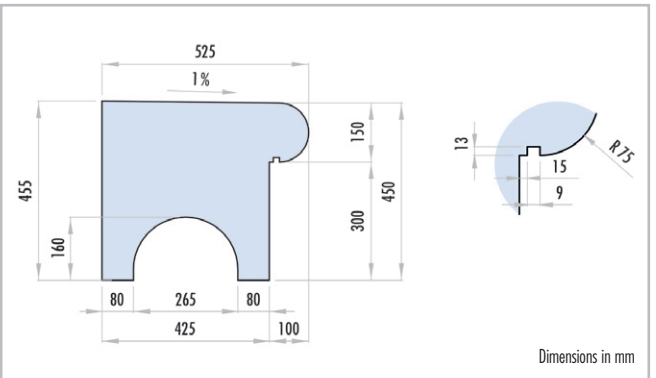
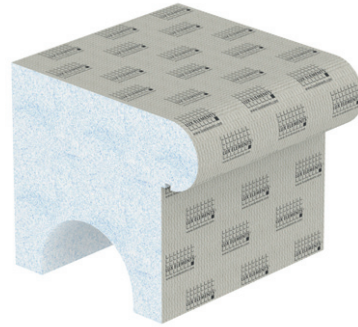

Arrangement depending on the type of cabin
(Bench form MODUL-BA-SHAPE or -SIZE to choose)

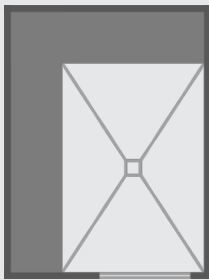

Bench seats in L-arrangement left-hand
(**MODUL-ROOM-L ... L**)

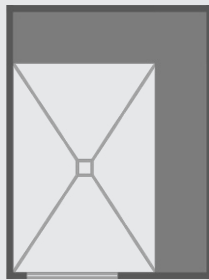

Bench seats in L-arrangement right-hand
(**MODUL-ROOM-L ... R**)

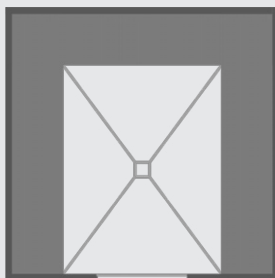

Bench seats in U-arrangement
(**MODUL-ROOM-U ...**)

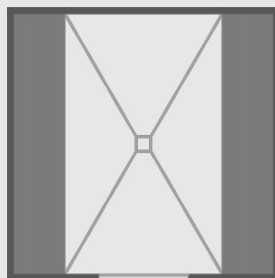

Bench seats in parallel arrangement
(**MODUL-ROOM-R ...**)

Bench form **MODUL-BA-SIZE**

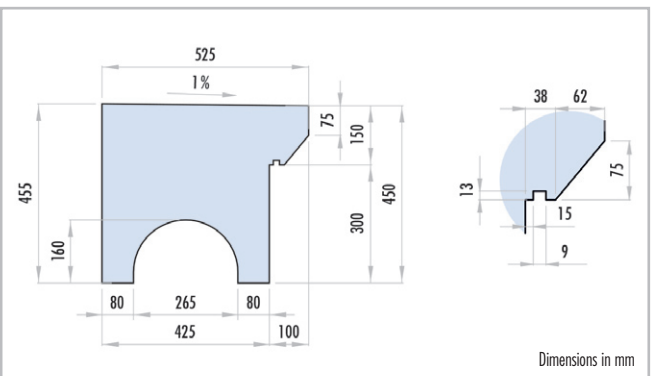
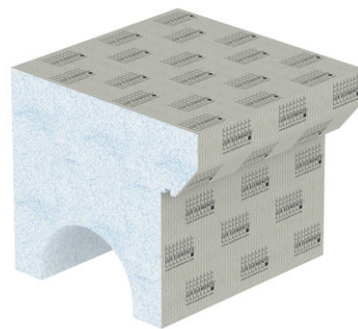

Floor construction

MODUL-ROOM-BO.P

- For every cabin model
- Consisting of multi-part floor element, multi-part substrate element and horizontal floor drain support

Floor element

- Height: 30/50 mm
- Factory sealed gradient area (with prefabricated four-sided gradient) with built-in and sealed floor drain fitting frame
- Bench and wall area without gradient
- Base construction with circumferential milling and tongue for simple wall mounting
- Secure click system for fastening the drain connection fitting

Substrate element

- Height: 55 mm
- Simple and fast height compensation
- Suitable for integrating the drainage technology

Floor drain support

- DN 50 horizontal
- With odour trap
- Drainage capacity (with standard grate): 1,0 l/s (in accordance with DIN EN 1253 [l/s])

Accessories (optional)

- Various grate variants with grate fitting frame as well as other accessories see page 48

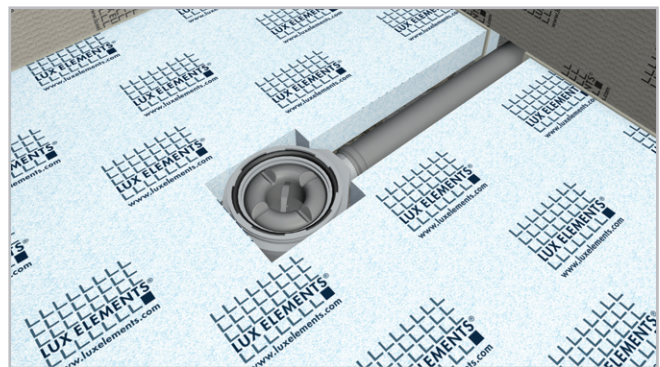
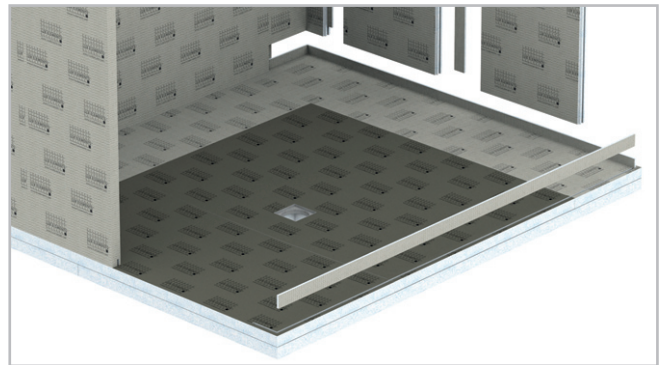
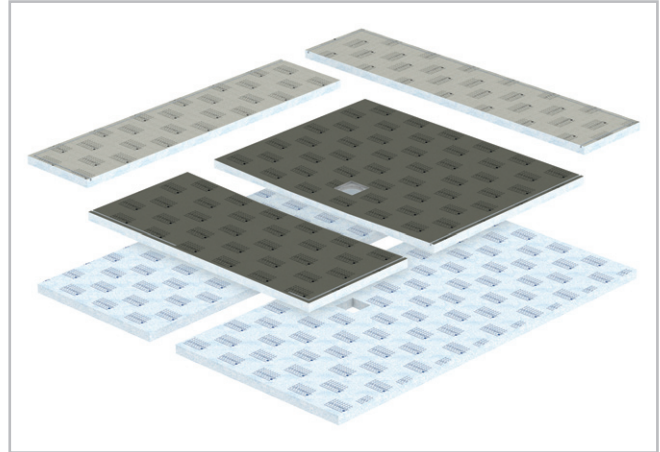

Floor construction MODUL-ROOM-BO.P

LUX ELEMENTS®-MODUL-ROOM-BO.P floor element

Standard-compliant sealing for highly stressed areas according to DIN 18534, Part 6 (gradient area)

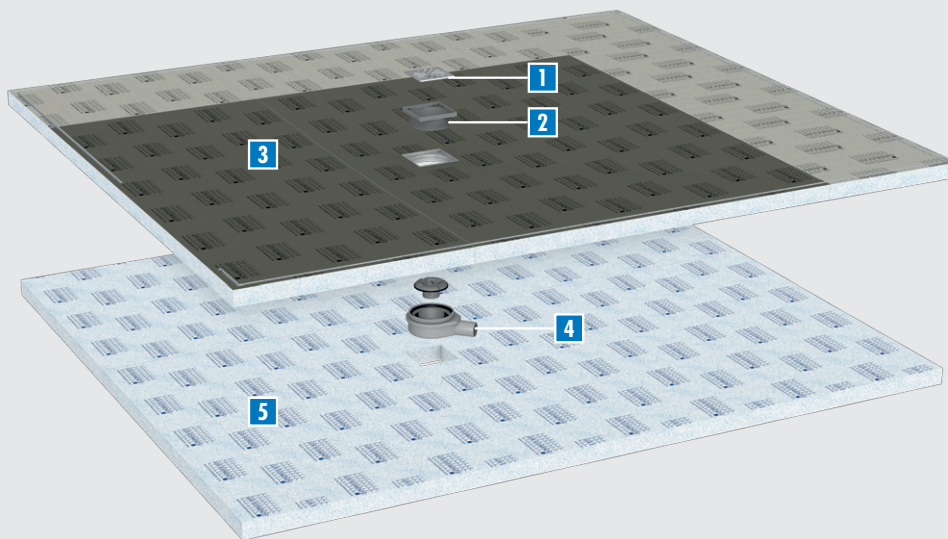

- 1** Grate
standard- or design grate
(see page 48)
- 2** Grate fitting frame
universal height adjustment to the
covering thickness (see page 48)
- 3** Floor element
factory-sealed gradient area
with built-in and sealed
floor drain fitting frame
- 4** Floor drain support
DN 50 horizontal
- 5** Substrate element
simple and fast height
compensation

Installation height

The height of the floor element is 30/50 mm, the substrate element is 55 mm high.

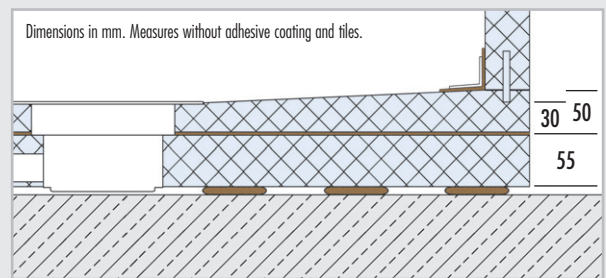

Secondary drainage

All LUX ELEMENTS®-MODUL-ROOM-BO.P floor elements are equipped with a second drainage level.

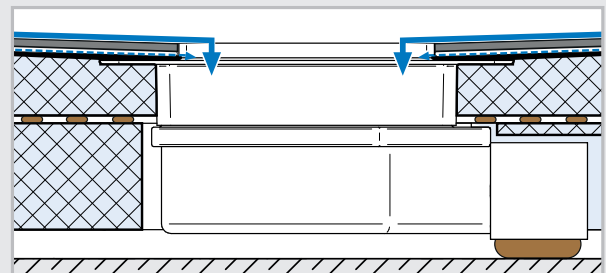

LUX ELEMENTS®-MODUL-ROOM – Overview of cabin models

	<p>MODUL-ROOM-L 1800/2100 L/R</p> <ul style="list-style-type: none"> ■ Rectangular cabin – dimensions 1800 x 2100 mm ■ Bench seats in L-arrangement left-hand ('L') or right-hand ('R') <p>see page 18</p>		
	<p>MODUL-ROOM-L 1800/2400 L/R</p> <ul style="list-style-type: none"> ■ Rectangular cabin – dimensions 1800 x 2400 mm ■ Bench seats in L-arrangement left-hand ('L') or right-hand ('R') <p>see page 20</p>		
	<p>MODUL-ROOM-L 1800/2700 L/R</p> <ul style="list-style-type: none"> ■ Rectangular cabin – dimensions 1800 x 2700 mm ■ Bench seats in L-arrangement left-hand ('L') or right-hand ('R') <p>see page 22</p>		
	<p>MODUL-ROOM-L 2100/2100 L/R</p> <ul style="list-style-type: none"> ■ Square cabin – dimensions 2100 x 2100 mm ■ Bench seats in L-arrangement left-hand ('L') or right-hand ('R') <p>see page 24</p>		
	<p>MODUL-ROOM-L 2100/2400 L/R</p> <ul style="list-style-type: none"> ■ Rectangular cabin – dimensions 2100 x 2400 mm ■ Bench seats in L-arrangement left-hand ('L') or right-hand ('R') <p>see page 26</p>		
	<p>MODUL-ROOM-L 2100/2700 L/R</p> <ul style="list-style-type: none"> ■ Rectangular cabin – dimensions 2100 x 2700 mm ■ Bench seats in L-arrangement left-hand ('L') or right-hand ('R') <p>see page 28</p>		

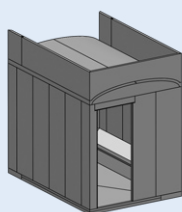

MODUL-ROOM-L 2100/3000 L/R

- Rectangular cabin – dimensions 2100 x 3000 mm
- Bench seats in L-arrangement left-hand ('L') or right-hand ('R')

see page 30

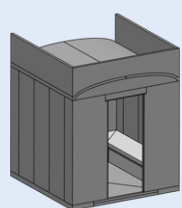
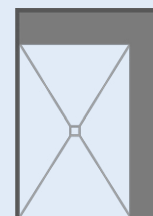
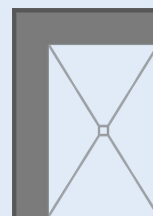

MODUL-ROOM-U/-P 2400/2400

- Square cabin – dimensions 2400 x 2400 mm
- Bench seats in U-arrangement ('-U') or in parallel arrangement ('-P')

see page 32

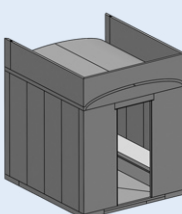
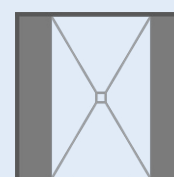
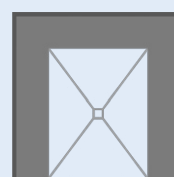

MODUL-ROOM-U/-P 2400/2700

- Rectangular cabin – dimensions 2400 x 2700 mm
- Bench seats in U-arrangement ('-U') or in parallel arrangement ('-P')

see page 34

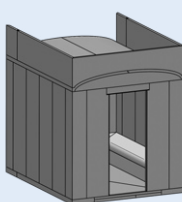
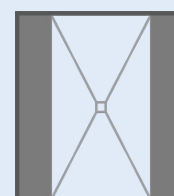
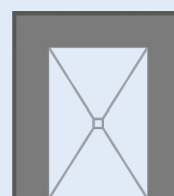

MODUL-ROOM-U/-P 2400/3000

- Rectangular cabin – dimensions 2400 x 3000 mm
- Bench seats in U-arrangement ('-U') or in parallel arrangement ('-P')

see page 36

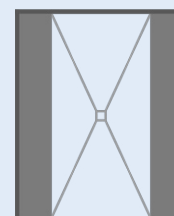
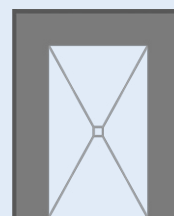

... for all cabins:

Bench seats in bench form **MODUL-BA-SHAPE** or **MODUL-BA-SIZE** to choose

see page 13

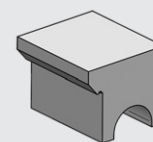
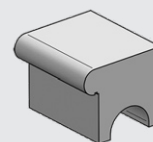

Bench form **SHAPE** Bench form **SIZE**

... further optional accessories:

- Panel
- Heating
- Mounting accessories
- Aluminium door frame and glass door
- Steam
- Light
- Floor drain supports and accessories

see page 38–50

Rectangular room construction with bench seats in L-arrangement

MODUL-ROOM-L 1800/2100 L
MODUL-ROOM-L 1800/2100 R

- Rectangular room construction 1800 x 2100 mm as building kit, wall thickness 50 mm, total height 2450 mm
- Roof shape BARREL, thickness 50 mm
- Door wall prepared for MODUL-ROOM-DOOR (see page 40)
- Equipped with bench seats in L-arrangement on left-hand or right-hand long side and rear wall, bench form MODUL-BA-SHAPE or MODUL-BA-SIZE to choose

Accessories (optional)

- Floor construction: floor element and substrate element, horizontal drain (see page 14)
- Panel for gable side and long side (see page 38)
- Aluminium door frame and glass door (see page 40)
- Additional accessories from page 42: Light / Heating / Steam / Floor drain supports and accessories / Mounting accessories

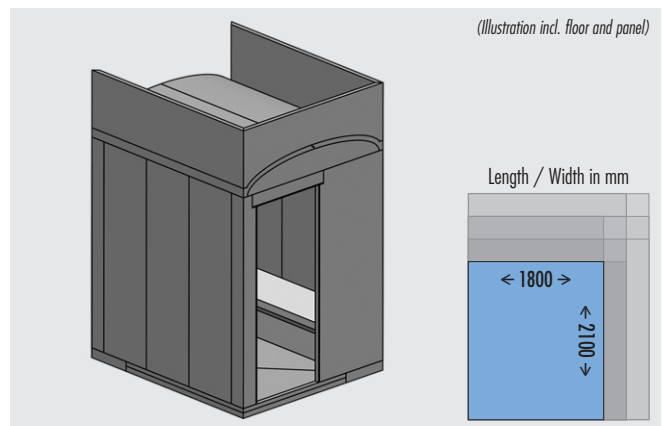

MODUL-ROOM-L 1800/2100

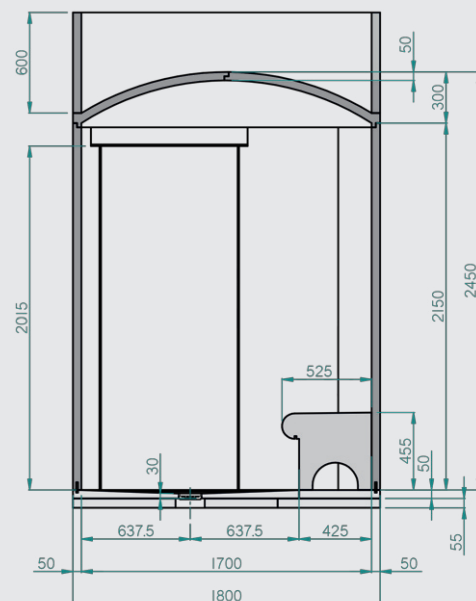
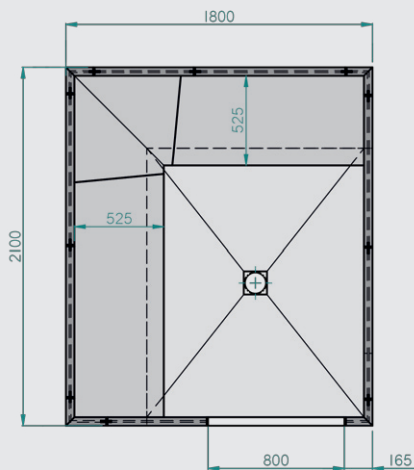

(Illustration shows MODUL-ROOM-L 1800/2100 L SHAPE incl. floor and panel)

■ PRODUCT SPECIFICATIONS – LUX ELEMENTS®-MODUL-ROOM-L 1800/2100 ...

Packaging specifications on request

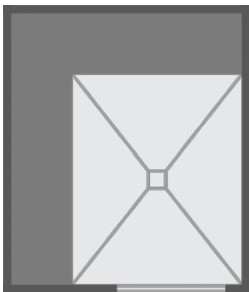
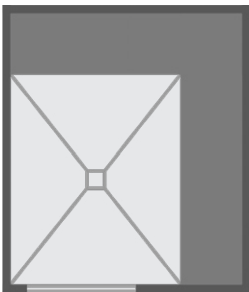
ARTICLE-NUMBER	ARTICLE-NAME / ARTICLE-DESCRIPTION	UNIT	PRICE / UNIT €
	Bench form MODUL-BA-... + SHAPE or SIZE		Bench form MODUL-BA-... + SHAPE or SIZE
MODUL-ROOM-L 1800/2100 L Bench seats on <u>left-hand</u> long side and rear wall		MODUL-ROOM-L 1800/2100 R Bench seats on <u>right-hand</u> long side and rear wall	

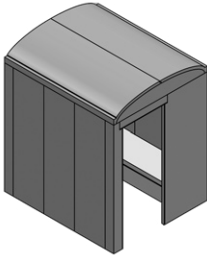
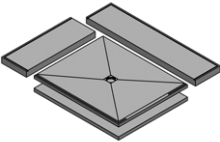
Room construction				
 <i>(Illustration shows the version 'R')</i>	MODUL-ROOM-L 1800/2100 ... , rectangular room construction as building kit, 1800 x 2100 x 2450 mm, wall thickness 50 mm, roof shape BARREL thickness 50 mm, door wall prepared for MODUL-ROOM-DOOR, equipped with bench seats in L-arrangement on the left-hand or right-hand long side and rear wall, bench form MODUL-BA-SHAPE or MODUL-BA-SIZE			
	LMODE9000	MODUL-ROOM-L 1800/2100 L SHAPE , equipped with bench seats in L-arrangement on left-hand long side and rear wall, bench form MODUL-BA-SHAPE	set	5.290,00
	LMODE9001	MODUL-ROOM-L 1800/2100 L SIZE , equipped with bench seats in L-arrangement on left-hand long side and rear wall, bench form MODUL-BA-SIZE	set	5.290,00
	LMODE9002	MODUL-ROOM-L 1800/2100 R SHAPE , equipped with bench seats in L-arrangement on right-hand long side and rear wall, bench form MODUL-BA-SHAPE	set	5.290,00
	LMODE9003	MODUL-ROOM-L 1800/2100 R SIZE , equipped with bench seats in L-arrangement on right-hand long side and rear wall, bench form MODUL-BA-SIZE	set	5.290,00
Floor				
 <i>(Illustration shows the version 'R')</i>	MODUL-ROOM-L-BO.P 1800/2100 ... , floor construction, consisting of multi-part floor element 1800 x 2100 x 30/50 mm, multi-part substrate element 1800 x 2100 x 55 mm and floor drain support DN 50 horizontal incl. odour trap			
	LMODE9100	MODUL-ROOM-L-BO.P 1800/2100 L , for MODUL-ROOM-L 1800/2100 L	set	1.310,00
	LMODE9101	MODUL-ROOM-L-BO.P 1800/2100 R , for MODUL-ROOM-L 1800/2100 R	set	1.310,00

Optional accessories: Panel s. p. 38 / Aluminium door frame and glass door s. p. 40 / Light s. p. 42 / Heating s. p. 44 / Steam s. p. 46 / Floor drain supports s. p. 48 / Mounting accessories s. p. 50



Visit www.luxelements.com for further information on MODUL. Data sheets, assembly instructions, test certificates and additional brochures under 'Downloads', videos under 'Practice' and on YouTube.

Rectangular room construction with bench seats in L-arrangement

MODUL-ROOM-L 1800/2400 L **MODUL-ROOM-L 1800/2400 R**

- Rectangular room construction 1800 x 2400 mm as building kit, wall thickness 50 mm, total height 2450 mm
- Roof shape BARREL, thickness 50 mm
- Door wall prepared for MODUL-ROOM-DOOR (see page 40)
- Equipped with bench seats in L-arrangement on left-hand or right-hand long side and rear wall, bench form MODUL-BA-SHAPE or MODUL-BA-SIZE to choose

Accessories (optional)

- Floor construction: floor element and substrate element, horizontal drain (see page 14)
- Panel for gable side and long side (see page 38)
- Aluminium door frame and glass door (see page 40)
- Additional accessories from page 42: Light / Heating / Steam / Floor drain supports and accessories / Mounting accessories

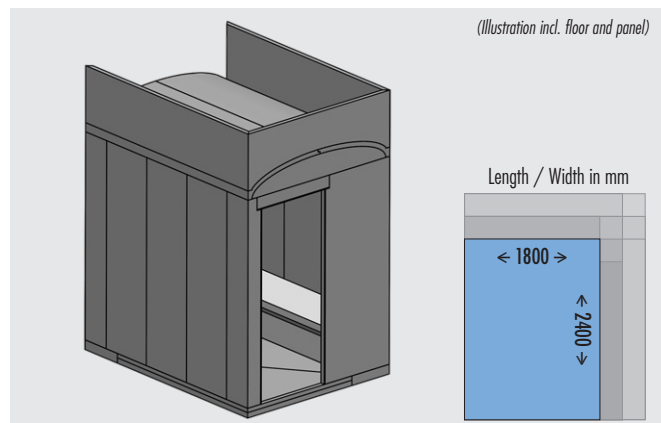

MODUL-ROOM-L 1800/2400

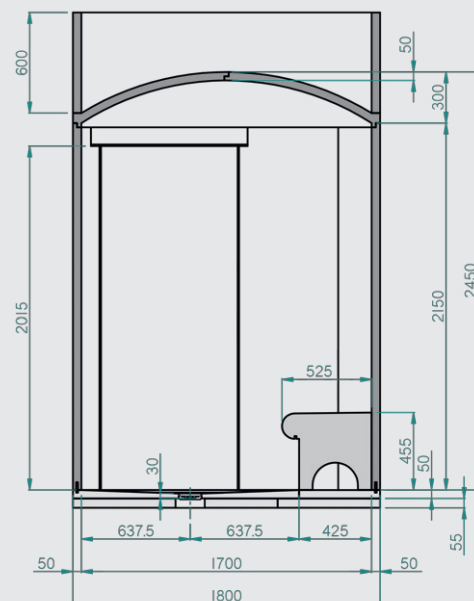
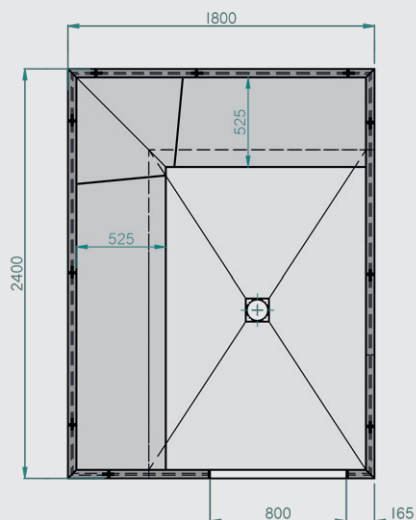

(Illustration shows MODUL-ROOM-L 1800/2400 L SHAPE incl. floor and panel)

■ PRODUCT SPECIFICATIONS – LUX ELEMENTS®-MODUL-ROOM-L 1800/2400 ...

Packaging specifications on request

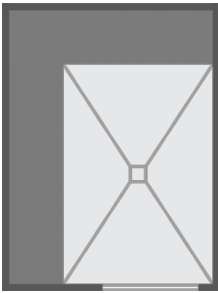
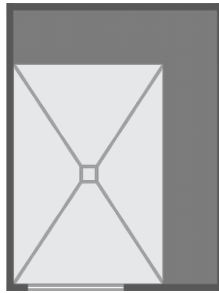
ARTICLE-NUMBER	ARTICLE-NAME / ARTICLE-DESCRIPTION	UNIT	PRICE / UNIT €
	Bench form MODUL-BA-... + SHAPE or SIZE		
MODUL-ROOM-L 1800/2400 L Bench seats on <u>left-hand</u> long side and rear wall			
	Bench form MODUL-BA-... + SHAPE or SIZE		
MODUL-ROOM-L 1800/2400 R Bench seats on <u>right-hand</u> long side and rear wall			

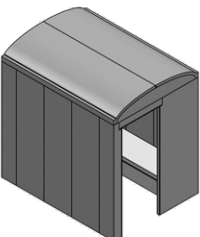
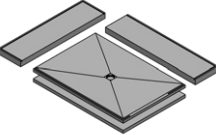
Room construction				
 <i>(Illustration shows the version 'R')</i>	MODUL-ROOM-L 1800/2400 ... , rectangular room construction as building kit, 1800 x 2400 x 2450 mm, wall thickness 50 mm, roof shape BARREL thickness 50 mm, door wall prepared for MODUL-ROOM-DOOR, equipped with bench seats in L-arrangement on the left-hand or right-hand long side and rear wall, bench form MODUL-BA-SHAPE or MODUL-BA-SIZE			
	LMODE9004	MODUL-ROOM-L 1800/2400 L SHAPE , equipped with bench seats in L-arrangement on left-hand long side and rear wall, bench form MODUL-BA-SHAPE	set	5.740,00
	LMODE9005	MODUL-ROOM-L 1800/2400 L SIZE , equipped with bench seats in L-arrangement on left-hand long side and rear wall, bench form MODUL-BA-SIZE	set	5.740,00
	LMODE9006	MODUL-ROOM-L 1800/2400 R SHAPE , equipped with bench seats in L-arrangement on right-hand long side and rear wall, bench form MODUL-BA-SHAPE	set	5.740,00
	LMODE9007	MODUL-ROOM-L 1800/2400 R SIZE , equipped with bench seats in L-arrangement on right-hand long side and rear wall, bench form MODUL-BA-SIZE	set	5.740,00
Floor				
 <i>(Illustration shows the version 'R')</i>	MODUL-ROOM-L-BO.P 1800/2400 ... , floor construction, consisting of multi-part floor element 1800 x 2400 x 30/50 mm, multi-part substrate element 1800 x 2400 x 55 mm and floor drain support DN 50 horizontal incl. odour trap			
	LMODE9102	MODUL-ROOM-L-BO.P 1800/2400 L , for MODUL-ROOM-L 1800/2400 L	set	1.490,00
	LMODE9103	MODUL-ROOM-L-BO.P 1800/2400 R , for MODUL-ROOM-L 1800/2400 R	set	1.490,00

Optional accessories: Panel s. p. 38 / Aluminium door frame and glass door s. p. 40 / Light s. p. 42 / Heating s. p. 44 / Steam s. p. 46 / Floor drain supports s. p. 48 / Mounting accessories s. p. 50



Visit www.luxelements.com for further information on MODUL. Data sheets, assembly instructions, test certificates and additional brochures under 'Downloads', videos under 'Practice' and on YouTube.

Rectangular room construction with bench seats in L-arrangement

MODUL-ROOM-L 1800/2700 L **MODUL-ROOM-L 1800/2700 R**

- Rectangular room construction 1800 x 2700 mm as building kit, wall thickness 50 mm, total height 2450 mm
- Roof shape BARREL, thickness 50 mm
- Door wall prepared for MODUL-ROOM-DOOR (see page 40)
- Equipped with bench seats in L-arrangement on left-hand or right-hand long side and rear wall, bench form MODUL-BA-SHAPE or MODUL-BA-SIZE to choose

Accessories (optional)

- Floor construction: floor element and substrate element, horizontal drain (see page 14)
- Panel for gable side and long side (see page 38)
- Aluminium door frame and glass door (see page 40)
- Additional accessories from page 42: Light / Heating / Steam / Floor drain supports and accessories / Mounting accessories

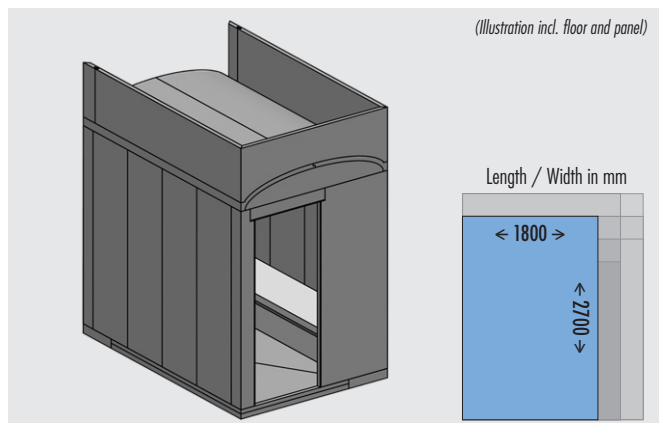

MODUL-ROOM-L 1800/2700

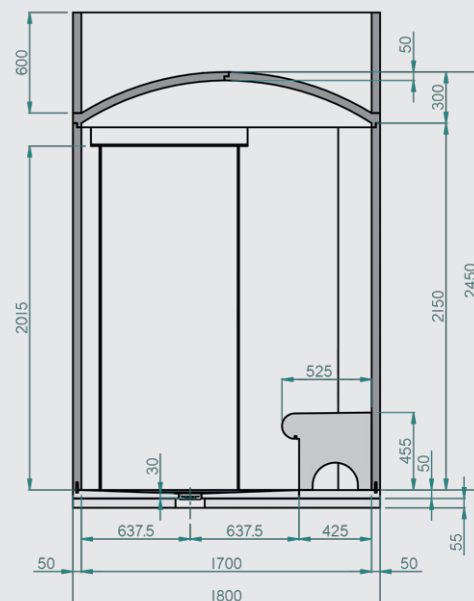
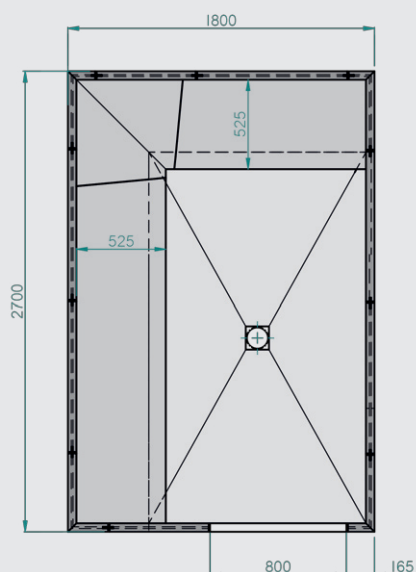

(Illustration shows MODUL-ROOM-L 1800/2700 L SHAPE incl. floor and panel)

■ PRODUCT SPECIFICATIONS – LUX ELEMENTS®-MODUL-ROOM-L 1800/2700 ...

Packaging specifications on request

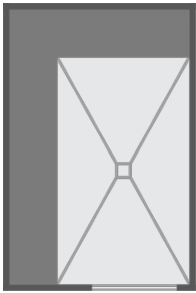
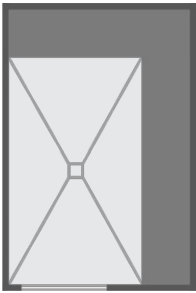
ARTICLE-NUMBER	ARTICLE-NAME / ARTICLE-DESCRIPTION	UNIT	PRICE / UNIT €
	Bench form MODUL-BA-... + SHAPE or SIZE		Bench form MODUL-BA-... + SHAPE or SIZE
MODUL-ROOM-L 1800/2700 L Bench seats on <u>left-hand</u> long side and rear wall		MODUL-ROOM-L 1800/2700 R Bench seats on <u>right-hand</u> long side and rear wall	

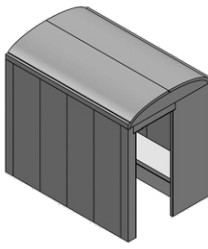
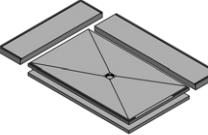
Room construction				
 <i>(Illustration shows the version 'R')</i>	MODUL-ROOM-L 1800/2700 ... , rectangular room construction as building kit, 1800 x 2700 x 2450 mm, wall thickness 50 mm, roof shape BARREL thickness 50 mm, door wall prepared for MODUL-ROOM-DOOR, equipped with bench seats in L-arrangement on the left-hand or right-hand long side and rear wall, bench form MODUL-BA-SHAPE or MODUL-BA-SIZE			
	LMODE9008	MODUL-ROOM-L 1800/2700 L SHAPE , equipped with bench seats in L-arrangement on left-hand long side and rear wall, bench form MODUL-BA-SHAPE	set	6.190,00
	LMODE9009	MODUL-ROOM-L 1800/2700 L SIZE , equipped with bench seats in L-arrangement on left-hand long side and rear wall, bench form MODUL-BA-SIZE	set	6.190,00
	LMODE9010	MODUL-ROOM-L 1800/2700 R SHAPE , equipped with bench seats in L-arrangement on right-hand long side and rear wall, bench form MODUL-BA-SHAPE	set	6.190,00
	LMODE9011	MODUL-ROOM-L 1800/2700 R SIZE , equipped with bench seats in L-arrangement on right-hand long side and rear wall, bench form MODUL-BA-SIZE	set	6.190,00
Floor				
 <i>(Illustration shows the version 'R')</i>	MODUL-ROOM-L-BO.P 1800/2700 ... , floor construction, consisting of multi-part floor element 1800 x 2700 x 30/50 mm, multi-part substrate element 1800 x 2700 x 55 mm and floor drain support DN 50 horizontal incl. odour trap			
	LMODE9104	MODUL-ROOM-L-BO.P 1800/2700 L , for MODUL-ROOM-L 1800/2700 L	set	1.680,00
	LMODE9105	MODUL-ROOM-L-BO.P 1800/2700 R , for MODUL-ROOM-L 1800/2700 R	set	1.680,00

Optional accessories: Panel s. p. 38 / Aluminium door frame and glass door s. p. 40 / Light s. p. 42 / Heating s. p. 44 / Steam s. p. 46 / Floor drain supports s. p. 48 / Mounting accessories s. p. 50



Visit www.luxelements.com for further information on MODUL. Data sheets, assembly instructions, test certificates and additional brochures under 'Downloads', videos under 'Practice' and on YouTube.

LUX ELEMENTS

Square room construction with bench seats in L-arrangement

MODUL-ROOM-L 2100/2100 L MODUL-ROOM-L 2100/2100 R

- Square room construction 2100 x 2100 mm as building kit, wall thickness 50 mm, total height 2450 mm
- Roof shape BARREL, thickness 50 mm
- Door wall prepared for MODUL-ROOM-DOOR (see page 40)
- Equipped with bench seats in L-arrangement on left-hand or right-hand long side and rear wall, bench form MODUL-BA-SHAPE or MODUL-BA-SIZE to choose

Accessories (optional)

- Floor construction: floor element and substrate element, horizontal drain (see page 14)
- Panel for gable side and long side (see page 38)
- Aluminium door frame and glass door (see page 40)
- Additional accessories from page 42: Light / Heating / Steam / Floor drain supports and accessories / Mounting accessories

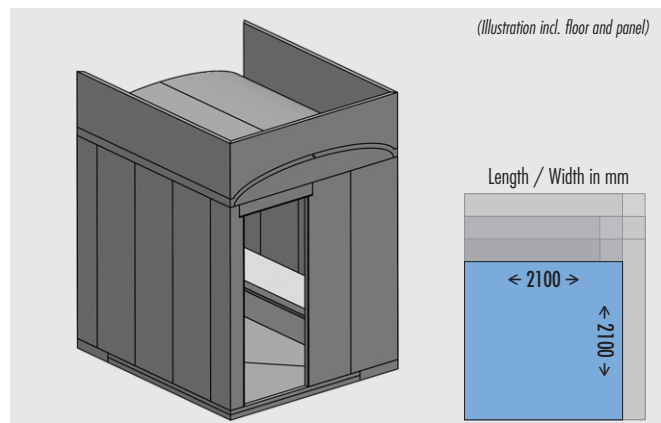

MODUL-ROOM-L 2100/2100

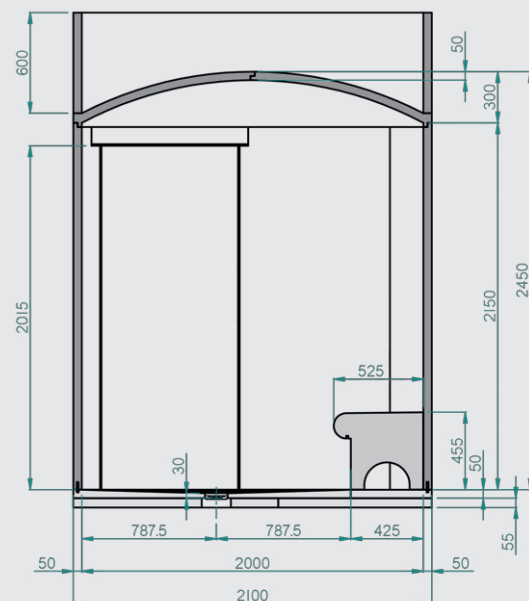
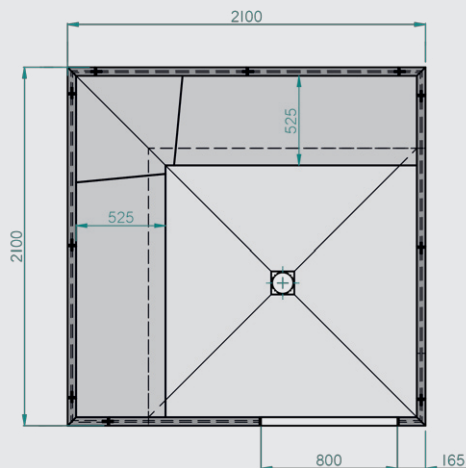

(Illustration shows MODUL-ROOM-L 2100/2100 L SHAPE incl. floor and panel)

■ PRODUCT SPECIFICATIONS – LUX ELEMENTS®-MODUL-ROOM-L 2100/2100 ...

Packaging specifications on request

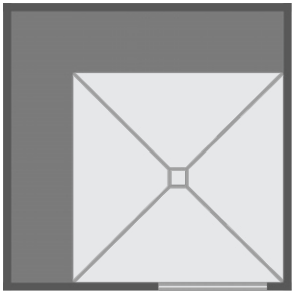
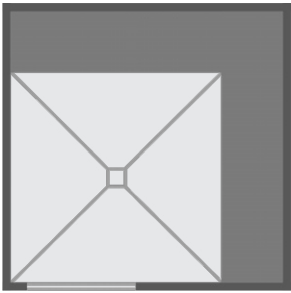
ARTICLE-NUMBER	ARTICLE-NAME / ARTICLE-DESCRIPTION	UNIT	PRICE / UNIT €
 <p>MODUL-ROOM-L 2100/2100 L Bench seats on <u>left-hand</u> long side and rear wall</p>	<p>Bench form MODUL-BA-...</p> <p>+ SHAPE</p> <p>or</p> <p>SIZE</p>	 <p>MODUL-ROOM-L 2100/2100 R Bench seats on <u>right-hand</u> long side and rear wall</p>	<p>Bench form MODUL-BA-...</p> <p>+ SHAPE</p> <p>or</p> <p>SIZE</p>

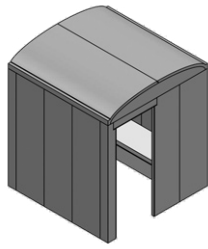
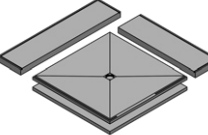
Room construction				
 <p>(Illustration shows the version 'R')</p>	<p>MODUL-ROOM-L 2100/2100 ..., square room construction as building kit, 2100 x 2100 x 2450 mm, wall thickness 50 mm, roof shape BARREL thickness 50 mm, door wall prepared for MODUL-ROOM-DOOR, equipped with bench seats in L-arrangement on the left-hand or right-hand long side and rear wall, bench form MODUL-BA-SHAPE or MODUL-BA-SIZE</p>			
	LMODE9012	MODUL-ROOM-L 2100/2100 L SHAPE , equipped with bench seats in L-arrangement on left-hand long side and rear wall, bench form MODUL-BA-SHAPE	set	5.990,00
	LMODE9013	MODUL-ROOM-L 2100/2100 L SIZE , equipped with bench seats in L-arrangement on left-hand long side and rear wall, bench form MODUL-BA-SIZE	set	5.990,00
	LMODE9014	MODUL-ROOM-L 2100/2100 R SHAPE , equipped with bench seats in L-arrangement on right-hand long side and rear wall, bench form MODUL-BA-SHAPE	set	5.990,00
	LMODE9015	MODUL-ROOM-L 2100/2100 R SIZE , equipped with bench seats in L-arrangement on right-hand long side and rear wall, bench form MODUL-BA-SIZE	set	5.990,00
Floor				
 <p>(Illustration shows the version 'R')</p>	<p>MODUL-ROOM-L-BO.P 2100/2100 ..., floor construction, consisting of multi-part floor element 2100 x 2100 x 30/50 mm, multi-part substrate element 2100 x 2100 x 55 mm and floor drain support DN 50 horizontal incl. odour trap</p>			
	LMODE9106	MODUL-ROOM-L-BO.P 2100/2100 L , for MODUL-ROOM-L 2100/2100 L	set	1.500,00
	LMODE9107	MODUL-ROOM-L-BO.P 2100/2100 R , for MODUL-ROOM-L 2100/2100 R	set	1.500,00

Optional accessories: Panel s. p. 38 / Aluminium door frame and glass door s. p. 40 / Light s. p. 42 / Heating s. p. 44 / Steam s. p. 46 / Floor drain supports s. p. 48 / Mounting accessories s. p. 50



Visit www.luxelements.com for further information on MODUL. Data sheets, assembly instructions, test certificates and additional brochures under 'Downloads', videos under 'Practice' and on YouTube.

Rectangular room construction with bench seats in L-arrangement

MODUL-ROOM-L 2100/2400 L **MODUL-ROOM-L 2100/2400 R**

- Rectangular room construction 2100 x 2400 mm as building kit, wall thickness 50 mm, total height 2450 mm
- Roof shape BARREL, thickness 50 mm
- Door wall prepared for MODUL-ROOM-DOOR (see page 40)
- Equipped with bench seats in L-arrangement on left-hand or right-hand long side and rear wall, bench form MODUL-BA-SHAPE or MODUL-BA-SIZE to choose

Accessories (optional)

- Floor construction: floor element and substrate element, horizontal drain (see page 14)
- Panel for gable side and long side (see page 38)
- Aluminium door frame and glass door (see page 40)
- Additional accessories from page 42: Light / Heating / Steam / Floor drain supports and accessories / Mounting accessories

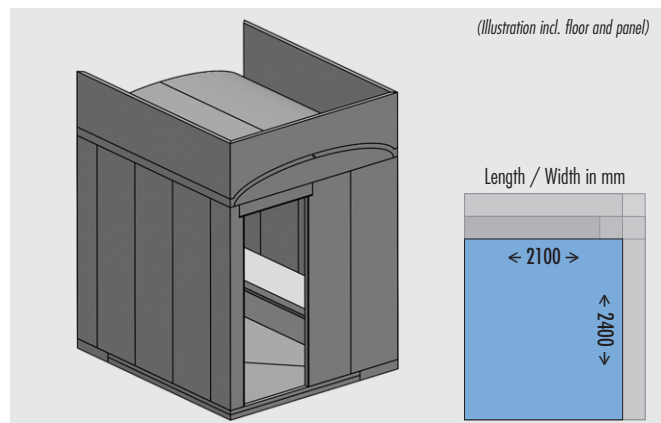

MODUL-ROOM-L 2100/2400

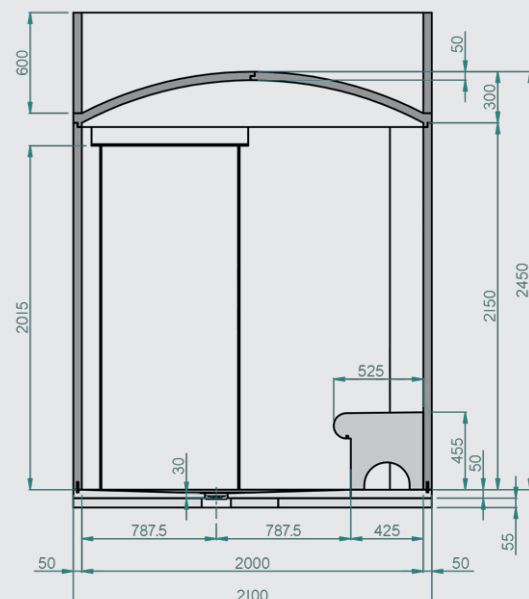
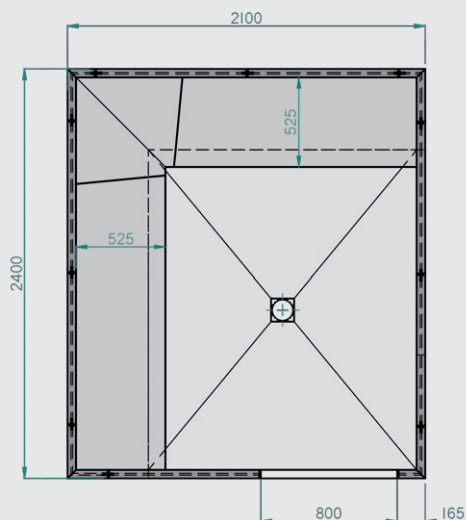

(Illustration shows MODUL-ROOM-L 2100/2400 L SHAPE incl. floor and panel)

■ PRODUCT SPECIFICATIONS – LUX ELEMENTS®-MODUL-ROOM-L 2100/2400 ...

Packaging specifications on request

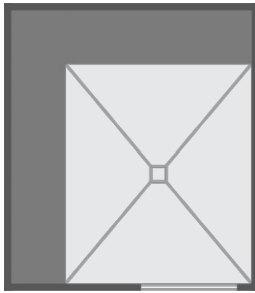
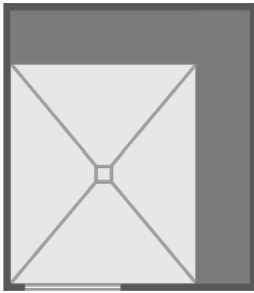
ARTICLE-NUMBER	ARTICLE-NAME / ARTICLE-DESCRIPTION	UNIT	PRICE / UNIT €
 <p>MODUL-ROOM-L 2100/2400 L Bench seats on <u>left-hand</u> long side and rear wall</p>	<p>Bench form MODUL-BA-...</p> <p>+ SHAPE</p> <p>or</p> <p>SIZE</p>	 <p>MODUL-ROOM-L 2100/2400 R Bench seats on <u>right-hand</u> long side and rear wall</p>	<p>Bench form MODUL-BA-...</p> <p>+ SHAPE</p> <p>or</p> <p>SIZE</p>

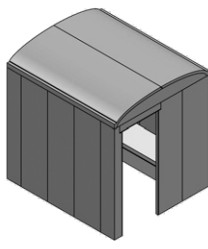
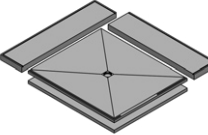
Room construction				
 <p>(Illustration shows the version 'R')</p>	<p>MODUL-ROOM-L 2100/2400 ..., rectangular room construction as building kit, 2100 x 2400 x 2450 mm, wall thickness 50 mm, roof shape BARREL thickness 50 mm, door wall prepared for MODUL-ROOM-DOOR, equipped with bench seats in L-arrangement on the left-hand or right-hand long side and rear wall, bench form MODUL-BA-SHAPE or MODUL-BA-SIZE</p>			
	LMODE9016	MODUL-ROOM-L 2100/2400 L SHAPE , equipped with bench seats in L-arrangement on left-hand long side and rear wall, bench form MODUL-BA-SHAPE	set	6.340,00
	LMODE9017	MODUL-ROOM-L 2100/2400 L SIZE , equipped with bench seats in L-arrangement on left-hand long side and rear wall, bench form MODUL-BA-SIZE	set	6.340,00
	LMODE9018	MODUL-ROOM-L 2100/2400 R SHAPE , equipped with bench seats in L-arrangement on right-hand long side and rear wall, bench form MODUL-BA-SHAPE	set	6.340,00
	LMODE9019	MODUL-ROOM-L 2100/2400 R SIZE , equipped with bench seats in L-arrangement on right-hand long side and rear wall, bench form MODUL-BA-SIZE	set	6.340,00
Floor				
 <p>(Illustration shows the version 'R')</p>	<p>MODUL-ROOM-L-BO.P 2100/2400 ..., floor construction, consisting of multi-part floor element 2100 x 2400 x 30/50 mm, multi-part substrate element 2100 x 2400 x 55 mm and floor drain support DN 50 horizontal incl. odour trap</p>			
	LMODE9108	MODUL-ROOM-L-BO.P 2100/2400 L , for MODUL-ROOM-L 2100/2400 L	set	1.690,00
	LMODE9109	MODUL-ROOM-L-BO.P 2100/2400 R , for MODUL-ROOM-L 2100/2400 R	set	1.690,00

Optional accessories: Panel s. p. 38 / Aluminium door frame and glass door s. p. 40 / Light s. p. 42 / Heating s. p. 44 / Steam s. p. 46 / Floor drain supports s. p. 48 / Mounting accessories s. p. 50



Visit www.luxelements.com for further information on MODUL. Data sheets, assembly instructions, test certificates and additional brochures under 'Downloads', videos under 'Practice' and on YouTube.

LUX ELEMENTS

Rectangular room construction with bench seats in L-arrangement

MODUL-ROOM-L 2100/2700 L **MODUL-ROOM-L 2100/2700 R**

- Rectangular room construction 2100 x 2700 mm as building kit, wall thickness 50 mm, total height 2450 mm
- Roof shape BARREL, thickness 50 mm
- Door wall prepared for MODUL-ROOM-DOOR (see page 40)
- Equipped with bench seats in L-arrangement on left-hand or right-hand long side and rear wall, bench form MODUL-BA-SHAPE or MODUL-BA-SIZE to choose

Accessories (optional)

- Floor construction: floor element and substrate element, horizontal drain (see page 14)
- Panel for gable side and long side (see page 38)
- Aluminium door frame and glass door (see page 40)
- Additional accessories from page 42: Light / Heating / Steam / Floor drain supports and accessories / Mounting accessories

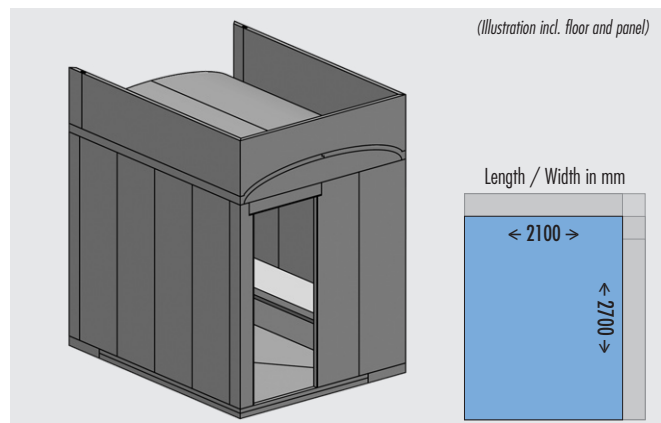

MODUL-ROOM-L 2100/2700

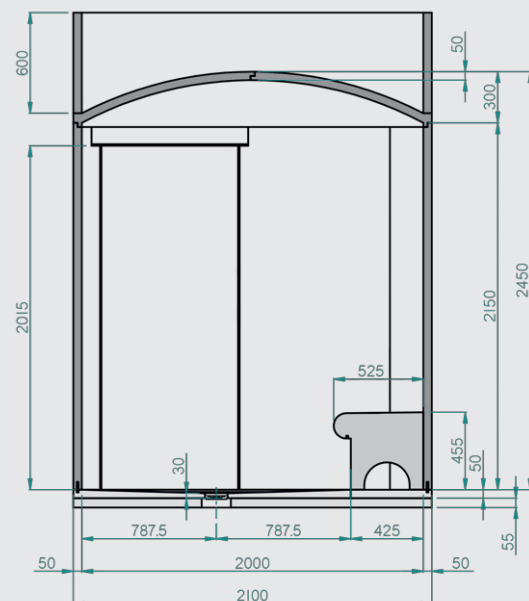
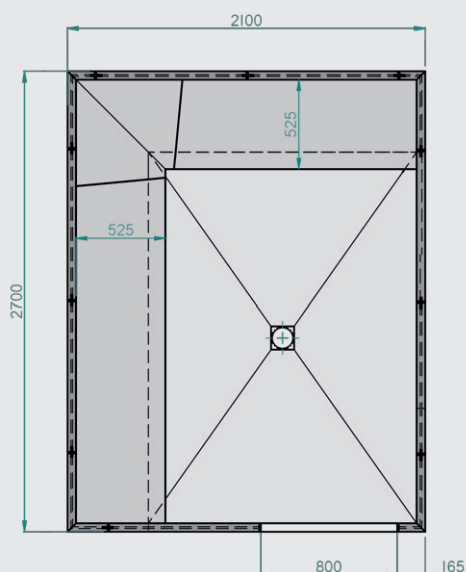

(Illustration shows MODUL-ROOM-L 2100/2700 L SHAPE incl. floor and panel)

■ PRODUCT SPECIFICATIONS – LUX ELEMENTS®-MODUL-ROOM-L 2100/2700 ...

Packaging specifications on request

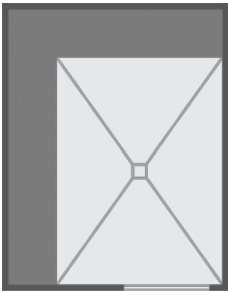
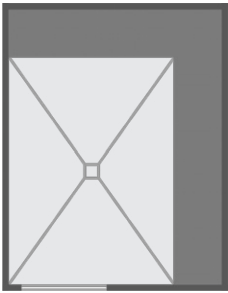
ARTICLE-NUMBER	ARTICLE-NAME / ARTICLE-DESCRIPTION	UNIT	PRICE / UNIT €
	Bench form MODUL-BA-... + SHAPE or SIZE		Bench form MODUL-BA-... + SHAPE or SIZE
MODUL-ROOM-L 2100/2700 L Bench seats on <u>left-hand</u> long side and rear wall		MODUL-ROOM-L 2100/2700 R Bench seats on <u>right-hand</u> long side and rear wall	

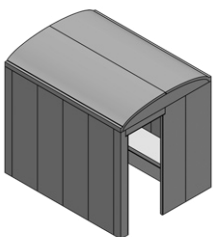
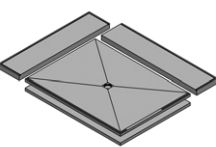
Room construction				
 <i>(Illustration shows the version 'R')</i>	MODUL-ROOM-L 2100/2700 ... , rectangular room construction as building kit, 2100 x 2700 x 2450 mm, wall thickness 50 mm, roof shape BARREL thickness 50 mm, door wall prepared for MODUL-ROOM-DOOR, equipped with bench seats in L-arrangement on the left-hand or right-hand long side and rear wall, bench form MODUL-BA-SHAPE or MODUL-BA-SIZE			
	LMODE9020	MODUL-ROOM-L 2100/2700 L SHAPE , equipped with bench seats in L-arrangement on left-hand long side and rear wall, bench form MODUL-BA-SHAPE	set	6.790,00
	LMODE9021	MODUL-ROOM-L 2100/2700 L SIZE , equipped with bench seats in L-arrangement on left-hand long side and rear wall, bench form MODUL-BA-SIZE	set	6.790,00
	LMODE9022	MODUL-ROOM-L 2100/2700 R SHAPE , equipped with bench seats in L-arrangement on right-hand long side and rear wall, bench form MODUL-BA-SHAPE	set	6.790,00
	LMODE9023	MODUL-ROOM-L 2100/2700 R SIZE , equipped with bench seats in L-arrangement on right-hand long side and rear wall, bench form MODUL-BA-SIZE	set	6.790,00
Floor				
 <i>(Illustration shows the version 'R')</i>	MODUL-ROOM-L-BO.P 2100/2700 ... , floor construction, consisting of multi-part floor element 2100 x 2700 x 30/50 mm, multi-part substrate element 2100 x 2700 x 55 mm and floor drain support DN 50 horizontal incl. odour trap			
	LMODE9110	MODUL-ROOM-L-BO.P 2100/2700 L , for MODUL-ROOM-L 2100/2700 L	set	1.880,00
	LMODE9111	MODUL-ROOM-L-BO.P 2100/2700 R , for MODUL-ROOM-L 2100/2700 R	set	1.880,00

Optional accessories: Panel s. p. 38 / Aluminium door frame and glass door s. p. 40 / Light s. p. 42 / Heating s. p. 44 / Steam s. p. 46 / Floor drain supports s. p. 48 / Mounting accessories s. p. 50



Visit www.luxelements.com for further information on MODUL. Data sheets, assembly instructions, test certificates and additional brochures under 'Downloads', videos under 'Practice' and on YouTube.

Rectangular room construction with bench seats in L-arrangement

MODUL-ROOM-L 2100/3000 L **MODUL-ROOM-L 2100/3000 R**

- Rectangular room construction 2100 x 3000 mm as building kit, wall thickness 50 mm, total height 2450 mm
- Roof shape BARREL, thickness 50 mm
- Door wall prepared for MODUL-ROOM-DOOR (see page 40)
- Equipped with bench seats in L-arrangement on left-hand or right-hand long side and rear wall, bench form MODUL-BA-SHAPE or MODUL-BA-SIZE to choose

Accessories (optional)

- Floor construction: floor element and substrate element, horizontal drain (see page 14)
- Panel for gable side and long side (see page 38)
- Aluminium door frame and glass door (see page 40)
- Additional accessories from page 42: Light / Heating / Steam / Floor drain supports and accessories / Mounting accessories

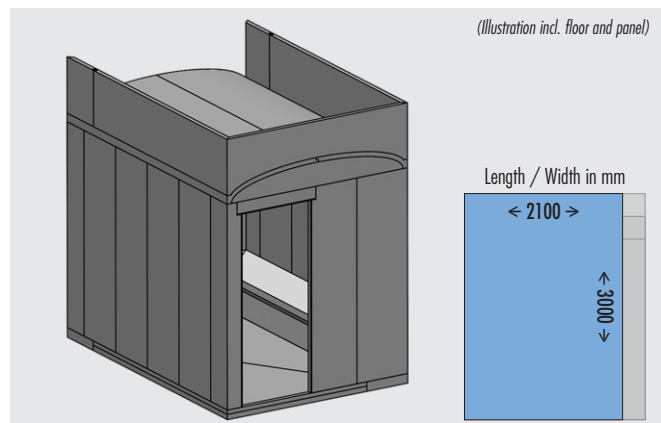

MODUL-ROOM-L 2100/3000

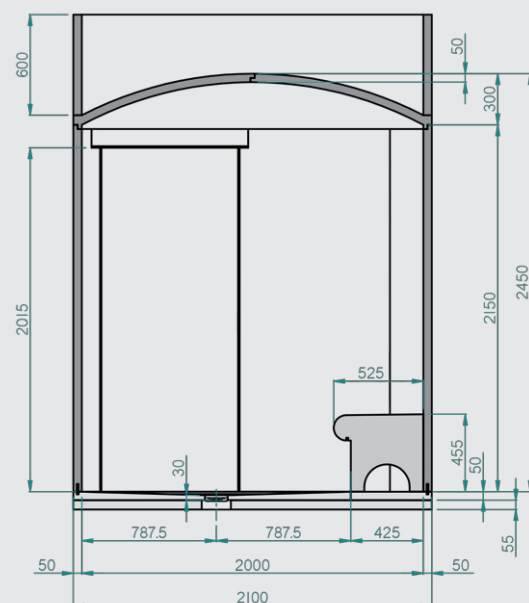
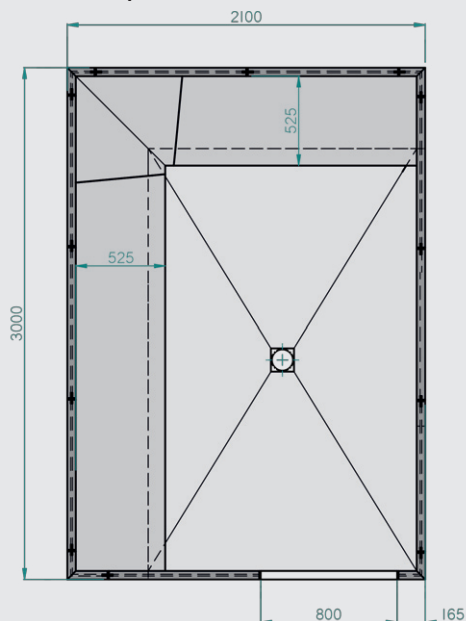

(Illustration shows MODUL-ROOM-L 2100/2700 L SHAPE incl. floor and panel)

■ PRODUCT SPECIFICATIONS – LUX ELEMENTS®-MODUL-ROOM-L 2100/3000 ...

Packaging specifications on request

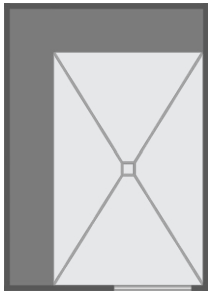
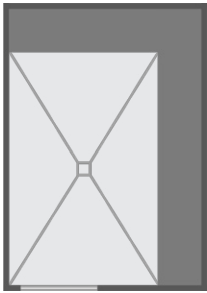
ARTICLE-NUMBER	ARTICLE-NAME / ARTICLE-DESCRIPTION	UNIT	PRICE / UNIT €
	Bench form MODUL-BA-... + SHAPE or SIZE		
MODUL-ROOM-L 2100/3000 L Bench seats on <u>left-hand</u> long side and rear wall			
	Bench form MODUL-BA-... + SHAPE or SIZE		
MODUL-ROOM-L 2100/3000 R Bench seats on <u>right-hand</u> long side and rear wall			

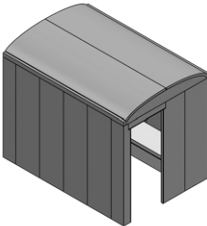
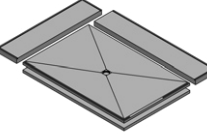
Room construction				
 <i>(Illustration shows the version 'R')</i>	MODUL-ROOM-L 2100/3000 ... , rectangular room construction as building kit, 2100 x 3000 x 2450 mm, wall thickness 50 mm, roof shape BARREL thickness 50 mm, door wall prepared for MODUL-ROOM-DOOR, equipped with bench seats in L-arrangement on the left-hand or right-hand long side and rear wall, bench form MODUL-BA-SHAPE or MODUL-BA-SIZE			
	LMODE9024	MODUL-ROOM-L 2100/3000 L SHAPE , equipped with bench seats in L-arrangement on left-hand long side and rear wall, bench form MODUL-BA-SHAPE	set	7.240,00
	LMODE9025	MODUL-ROOM-L 2100/3000 L SIZE , equipped with bench seats in L-arrangement on left-hand long side and rear wall, bench form MODUL-BA-SIZE	set	7.240,00
	LMODE9026	MODUL-ROOM-L 2100/3000 R SHAPE , equipped with bench seats in L-arrangement on right-hand long side and rear wall, bench form MODUL-BA-SHAPE	set	7.240,00
	LMODE9027	MODUL-ROOM-L 2100/3000 R SIZE , equipped with bench seats in L-arrangement on right-hand long side and rear wall, bench form MODUL-BA-SIZE	set	7.240,00
Floor				
 <i>(Illustration shows the version 'R')</i>	MODUL-ROOM-L-BO.P 2100/3000 ... , floor construction, consisting of multi-part floor element 2100 x 3000 x 30/50 mm, multi-part substrate element 2100 x 3000 x 55 mm and floor drain support DN 50 horizontal incl. odour trap			
	LMODE9112	MODUL-ROOM-L-BO.P 2100/3000 L , for MODUL-ROOM-L 2100/2300 L	set	2.070,00
	LMODE9113	MODUL-ROOM-L-BO.P 2100/3000 R , for MODUL-ROOM-L 2100/3000 R	set	2.070,00

Optional accessories: Panel s. p. 38 / Aluminium door frame and glass door s. p. 40 / Light s. p. 42 / Heating s. p. 44 / Steam s. p. 46 / Floor drain supports s. p. 48 / Mounting accessories s. p. 50



Visit www.luxelements.com for further information on MODUL. Data sheets, assembly instructions, test certificates and additional brochures under 'Downloads', videos under 'Practice' and on YouTube.

Square room construction with bench seats
in U- or parallel arrangement

MODUL-ROOM-U 2400/2400

MODUL-ROOM-P 2400/2400

- Square room construction 2400 x 2400 mm as building kit, wall thickness 50 mm, total height 2450 mm
- Roof shape BARREL, thickness 50 mm
- Door wall prepared for MODUL-ROOM-DOOR (see page 40)
- Equipped with bench seats in U-arrangement (on both long sides and rear wall) or in parallel arrangement (on both long sides), bench form MODUL-BA-SHAPE or MODUL-BA-SIZE to choose



Accessories (optional)

- Floor construction: floor element and substrate element, horizontal drain (see page 14)
- Panel for gable side and long side (see page 38)
- Aluminium door frame and glass door (see page 40)
- Additional accessories from page 42: Light / Heating / Steam / Floor drain supports and accessories / Mounting accessories

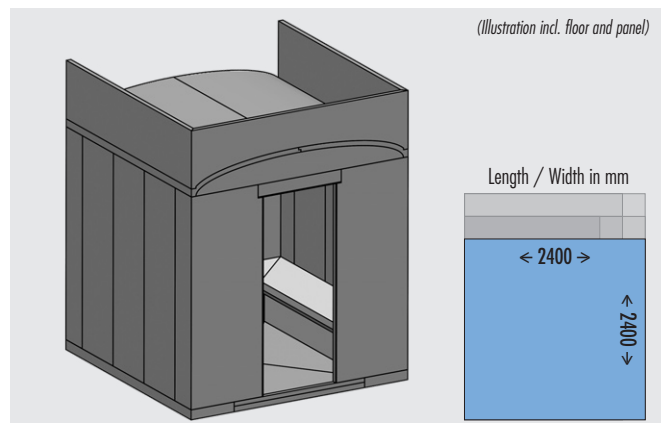

MODUL-ROOM-U/-P 2400/2400

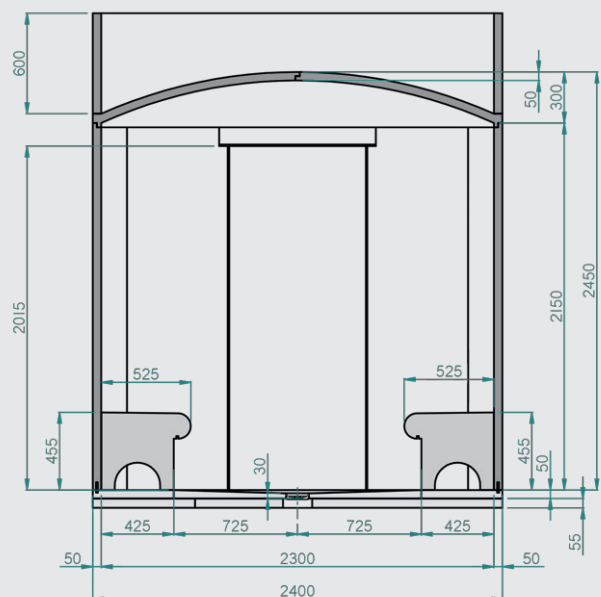
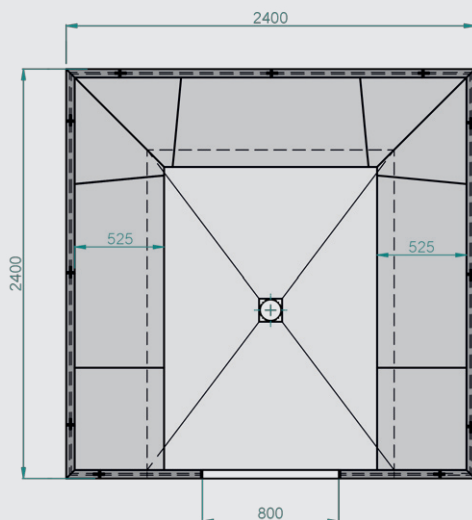

(Illustration shows MODUL-ROOM-U 2400/2400 SHAPE incl. floor and panel)

■ PRODUCT SPECIFICATIONS – LUX ELEMENTS®-MODUL-ROOM ... 2400/2400

Packaging specifications on request

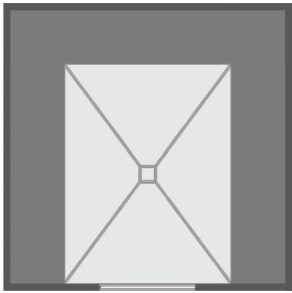
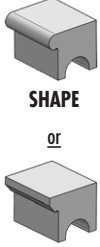
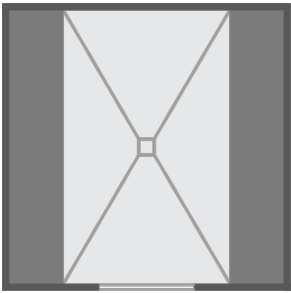
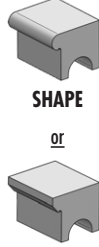
ARTICLE-NUMBER	ARTICLE-NAME / ARTICLE-DESCRIPTION	UNIT	PRICE / UNIT €
	 <p>MODUL-ROOM-U 2400/2400 Bench seats on both long sides and rear wall</p>	<p>Bench form MODUL-BA-...</p> <p>+ SHAPE</p> <p>or</p> <p>SIZE</p> 	
	 <p>MODUL-ROOM-P 2400/2400 Bench seats on both long sides</p>	<p>Bench form MODUL-BA-...</p> <p>+ SHAPE</p> <p>or</p> <p>SIZE</p> 	

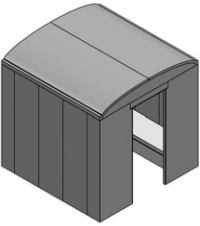
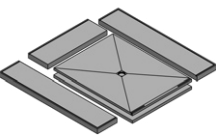
Room construction				
 <p>(Illustration shows the version 'U')</p>	<p>MODUL-ROOM ... 2400/2400, square room construction as building kit, 2400 x 2400 x 2450 mm, wall thickness 50 mm, roof shape BARREL thickness 50 mm, door wall prepared for MODUL-ROOM-DOOR, equipped with bench seats in U-arrangement or parallel arrangement, bench form MODUL-BA-SHAPE or MODUL-BA-SIZE</p>			
	LMODE9028	MODUL-ROOM-U 2400/2400 SHAPE , equipped with bench seats in U-arrangement on both long sides and rear wall, bench form MODUL-BA-SHAPE	set	7.990,00
	LMODE9029	MODUL-ROOM-U 2400/2400 SIZE , equipped with bench seats in U-arrangement on both long sides and rear wall, bench form MODUL-BA-SIZE	set	7.990,00
	LMODE9030	MODUL-ROOM-P 2400/2400 SHAPE , equipped with bench seats in parallel arrangement on both long sides, bench form MODUL-BA-SHAPE	set	6.790,00
	LMODE9031	MODUL-ROOM-P 2400/2400 SIZE , equipped with bench seats in parallel arrangement on both long sides, bench form MODUL-BA-SIZE	set	6.790,00
Floor				
 <p>(Illustration shows the version 'U')</p>	<p>MODUL-ROOM-...-BO.P 2400/2400 ..., floor construction, consisting of multi-part floor element 2400 x 2400 x 30/50 mm, multi-part substrate element 2400 x 2400 x 55 mm and floor drain support DN 50 horizontal incl. odour trap</p>			
	LMODE9114	MODUL-ROOM-U-BO.P 2400/2400 , for MODUL-ROOM-U 2400/2400	set	1.940,00
	LMODE9115	MODUL-ROOM-P-BO.P 2400/2400 , for MODUL-ROOM-P 2400/2400	set	2.480,00

Optional accessories: Panel s. p. 38 / Aluminium door frame and glass door s. p. 40 / Light s. p. 42 / Heating s. p. 44 / Steam s. p. 46 / Floor drain supports s. p. 48 / Mounting accessories s. p. 50

 Visit www.luxelements.com for further information on MODUL.

Data sheets, assembly instructions, test certificates and additional brochures under 'Downloads', videos under 'Practice' and on YouTube.

Rectangular room construction with bench seats in U- or parallel arrangement **MODUL-ROOM-U 2400/2700** **MODUL-ROOM-P 2400/2700**

- Rectangular room construction 2400 x 2700 mm as building kit, wall thickness 50 mm, total height 2450 mm
- Roof shape BARREL, thickness 50 mm
- Door wall prepared for MODUL-ROOM-DOOR (see page 40)
- Equipped with bench seats in U-arrangement (on both long sides and rear wall) or in parallel arrangement (on both long sides), bench form MODUL-BA-SHAPE or MODUL-BA-SIZE to choose



Accessories (optional)

- Floor construction: floor element and substrate element, horizontal drain (see page 14)
- Panel for gable side and long side (see page 38)
- Aluminium door frame and glass door (see page 40)
- Additional accessories from page 42: Light / Heating / Steam / Floor drain supports and accessories / Mounting accessories

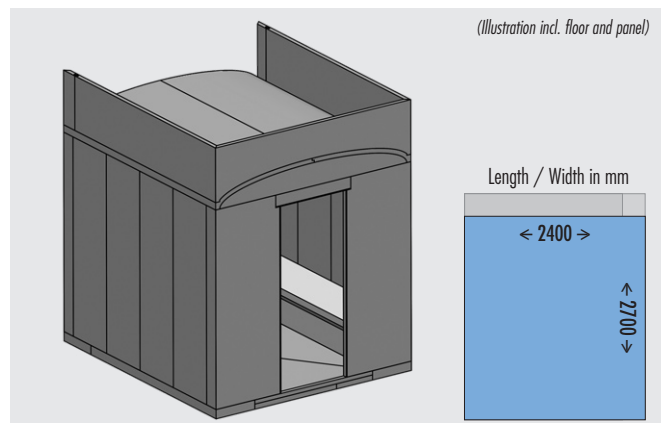

MODUL-ROOM-U/-P 2400/2700

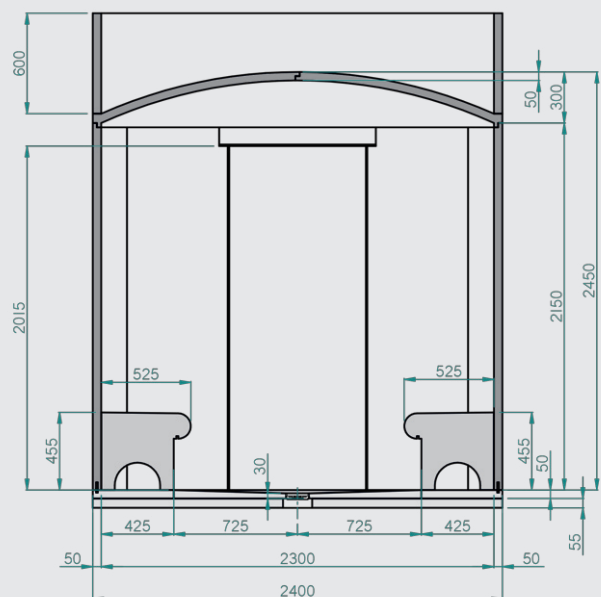
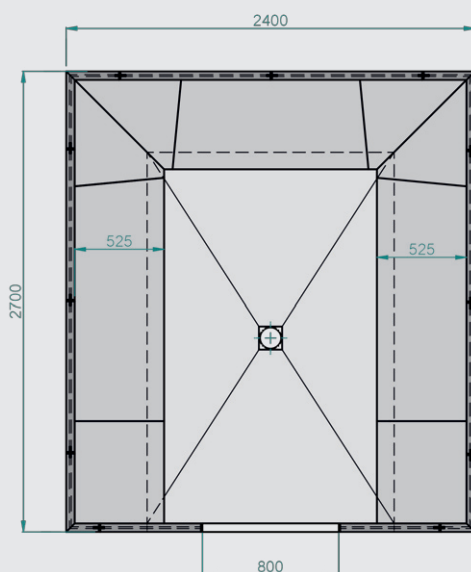

■ PRODUCT SPECIFICATIONS – LUX ELEMENTS®-MODUL-ROOM ... 2400/2700

Packaging specifications on request

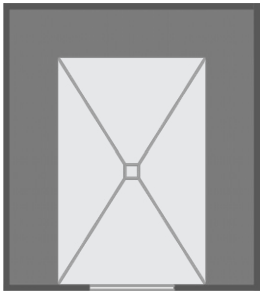
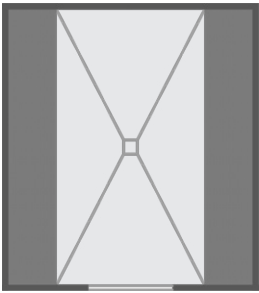
ARTICLE-NUMBER	ARTICLE-NAME / ARTICLE-DESCRIPTION	UNIT	PRICE / UNIT €
	Bench form MODUL-BA-... + SHAPE or SIZE		Bench form MODUL-BA-... + SHAPE or SIZE
MODUL-ROOM-U 2400/2700	Bench seats on both long sides and rear wall	MODUL-ROOM-P 2400/2700	Bench seats on both long sides

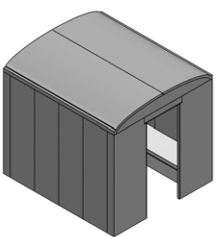
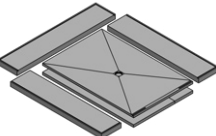
Room construction				
 <i>(Illustration shows the version 'U')</i>	MODUL-ROOM ... 2400/2700 , rectangular room construction as building kit, 2400 x 2700 x 2450 mm, wall thickness 50 mm, roof shape BARREL thickness 50 mm, door wall prepared for MODUL-ROOM-DOOR, equipped with bench seats in U-arrangement or parallel arrangement , bench form MODUL-BA-SHAPE or MODUL-BA-SIZE			
	LMODE9032	MODUL-ROOM-U 2400/2700 SHAPE , equipped with bench seats in U-arrangement on both long sides and rear wall, bench form MODUL-BA-SHAPE	set	8.590,00
	LMODE9033	MODUL-ROOM-U 2400/2700 SIZE , equipped with bench seats in U-arrangement on both long sides and rear wall, bench form MODUL-BA-SIZE	set	8.590,00
	LMODE9034	MODUL-ROOM-P 2400/2700 SHAPE , equipped with bench seats in parallel arrangement on both long sides, bench form MODUL-BA-SHAPE	set	7.390,00
	LMODE9035	MODUL-ROOM-P 2400/2700 SIZE , equipped with bench seats in parallel arrangement on both long sides, bench form MODUL-BA-SIZE	set	7.390,00
Floor				
 <i>(Illustration shows the version 'U')</i>	MODUL-ROOM-...-BO.P 2400/2700 ... , floor construction, consisting of multi-part floor element 2400 x 2700 x 30/50 mm, multi-part substrate element 2400 x 2700 x 55 mm and floor drain support DN 50 horizontal incl. odour trap			
	LMODE9116	MODUL-ROOM-U-BO.P 2400/2700 , for MODUL-ROOM-U 2400/2700	set	2.130,00
	LMODE9117	MODUL-ROOM-P-BO.P 2400/2700 , for MODUL-ROOM-P 2400/2700	set	2.760,00

Optional accessories: Panel s. p. 38 / Aluminium door frame and glass door s. p. 40 / Light s. p. 42 / Heating s. p. 44 / Steam s. p. 46 / Floor drain supports s. p. 48 / Mounting accessories s. p. 50





Visit www.luxelements.com for further information on MODUL.

Data sheets, assembly instructions, test certificates and additional brochures under 'Downloads', videos under 'Practice' and on YouTube.

■ PRODUCT SPECIFICATIONS – LUX ELEMENTS®-MODUL-ROOM ... 2400/3000

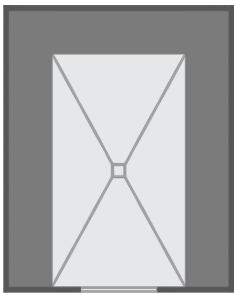
Packaging specifications on request

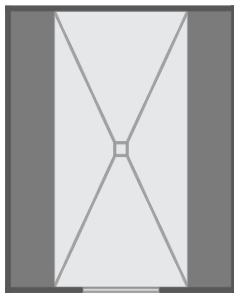
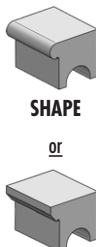
ARTICLE-NUMBER	ARTICLE-NAME / ARTICLE-DESCRIPTION	UNIT	PRICE / UNIT €
	 <p>MODUL-ROOM-U 2400/3000 Bench seats on both long sides and rear wall</p>	<p>Bench form MODUL-BA-...</p> <p>+ SHAPE</p> <p>or</p> <p>SIZE</p> 	
	 <p>MODUL-ROOM-P 2400/3000 Bench seats on both long sides</p>	<p>Bench form MODUL-BA-...</p> <p>+ SHAPE</p> <p>or</p> <p>SIZE</p> 	

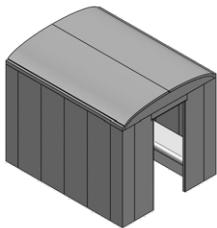
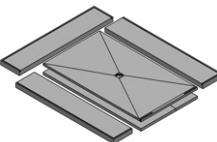
Room construction				
 <p>(Illustration shows the version 'U')</p>	<p>MODUL-ROOM ... 2400/3000, rectangular room construction as building kit, 2400 x 3000 x 2450 mm, wall thickness 50 mm, roof shape BARREL thickness 50 mm, door wall prepared for MODUL-ROOM-DOOR, equipped with bench seats in U-arrangement or parallel arrangement, bench form MODUL-BA-SHAPE or MODUL-BA-SIZE</p>			
	LMODE9036	MODUL-ROOM-U 2400/3000 SHAPE , equipped with bench seats in U-arrangement on both long sides and rear wall, bench form MODUL-BA-SHAPE	set	9.190,00
	LMODE9037	MODUL-ROOM-U 2400/3000 SIZE , equipped with bench seats in U-arrangement on both long sides and rear wall, bench form MODUL-BA-SIZE	set	9.190,00
	LMODE9038	MODUL-ROOM-P 2400/3000 SHAPE , equipped with bench seats in parallel arrangement on both long sides, bench form MODUL-BA-SHAPE	set	7.990,00
	LMODE9039	MODUL-ROOM-P 2400/3000 SIZE , equipped with bench seats in parallel arrangement on both long sides, bench form MODUL-BA-SIZE	set	7.990,00
Floor				
 <p>(Illustration shows the version 'U')</p>	<p>MODUL-ROOM-...-BO.P 2400/3000 ..., floor construction, consisting of multi-part floor element 2400 x 3000 x 30/50 mm, multi-part substrate element 2400 x 3000 x 55 mm and floor drain support DN 50 horizontal incl. odour trap</p>			
	LMODE9118	MODUL-ROOM-U-BO.P 2400/3000 , for MODUL-ROOM-U 2400/3000	set	2.320,00
	LMODE9119	MODUL-ROOM-P-BO.P 2400/3000 , for MODUL-ROOM-P 2400/3000	set	3.040,00

Optional accessories: Panel s. p. 38 / Aluminium door frame and glass door s. p. 40 / Light s. p. 42 / Heating s. p. 44 / Steam s. p. 46 / Floor drain supports s. p. 48 / Mounting accessories s. p. 50

 Visit www.luxelements.com for further information on MODUL.

Data sheets, assembly instructions, test certificates and additional brochures under 'Downloads', videos under 'Practice' and on YouTube.

Panel

MODUL-ROOM-DA B

- Hard foam support element for the creation of an on-site panel from the cabin roof to the ceiling
- Three fixed widths for the gable side
- The long side can be flexibly cut to size

Panel for the gable side, adapted to the BARREL roof contour:

- MODUL-ROOM-DA B G 1800: 1800 x 600 x 50 mm
- MODUL-ROOM-DA B G 2100: 2100 x 600 x 50 mm
- MODUL-ROOM-DA B G 2400: 2400 x 600 x 50 mm

Panel for the long side:

- MODUL-ROOM-DA B L: hard foam support element, 2500 x 600 x 50 mm, incl. 1 cartridge mounting adhesive

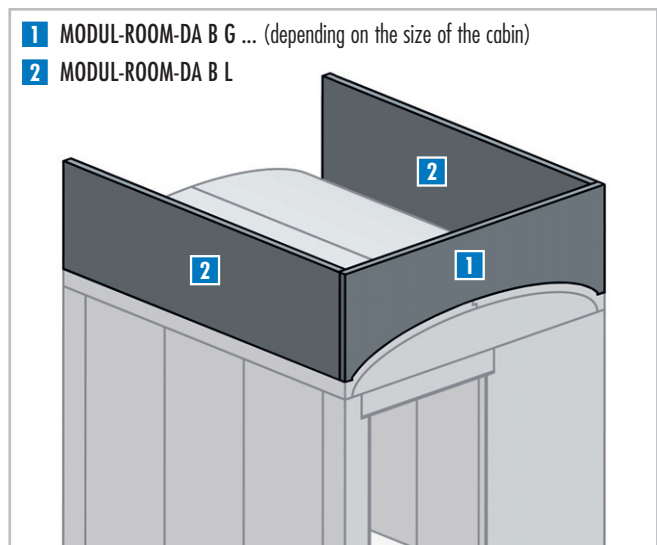

■ PRODUCT SPECIFICATIONS – LUX ELEMENTS®-MODUL-ROOM-DA B

Packaging specifications on request

ARTICLE-NUMBER	ARTICLE-NAME / ARTICLE-DESCRIPTION	NOMINAL FORMATS/DIMENSIONS WIDTH x LENGTH x HEIGHT	UNIT	PRICE / UNIT €
----------------	------------------------------------	---	------	----------------

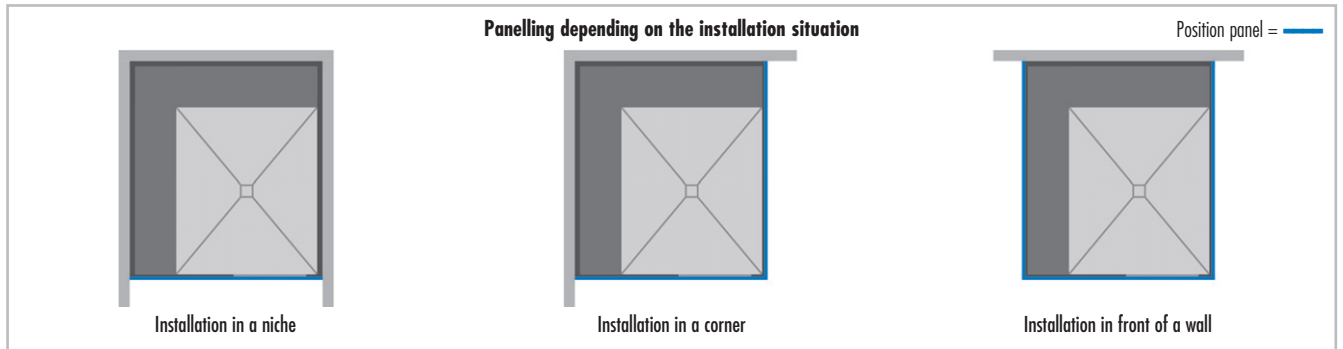

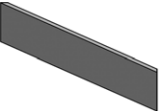
	LMODE9170	MODUL-ROOM-DA B G 1800 , panel, for the gable side, adapted to the BARREL roof contour	1800 x 600 x 50 mm	piece	163,10
	LMODE9171	MODUL-ROOM-DA B G 2100 , panel, for the gable side, adapted to the BARREL roof contour	2100 x 600 x 50 mm	piece	163,10
	LMODE9172	MODUL-ROOM-DA B G 2400 , panel, for the gable side, adapted to the BARREL roof contour	2400 x 600 x 50 mm	piece	163,10
	LMODE9173	MODUL-ROOM-DA B L , hard foam support element, for the creation of an on-site panel on the long side from the cabin roof to the room ceiling, incl. 1 cartridge mounting adhesive	2500 x 600 x 50 mm	set	99,20



Visit www.luxelements.com for further information on MODUL.

Data sheets, assembly instructions, test certificates and additional brochures under 'Downloads', videos under 'Practice' and on YouTube.

Aluminium door frame and glass door **MODUL-ROOM-DOOR**

- Flat profile 800 x 2000 mm,
powder-coated in dark grey metallic DB703

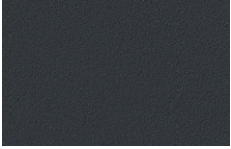

- Glass door made of 8 mm ESG* incl. stainless steel handle
- Door stop DIN left or right

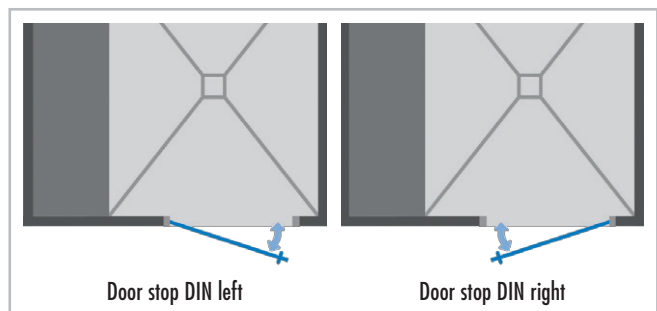

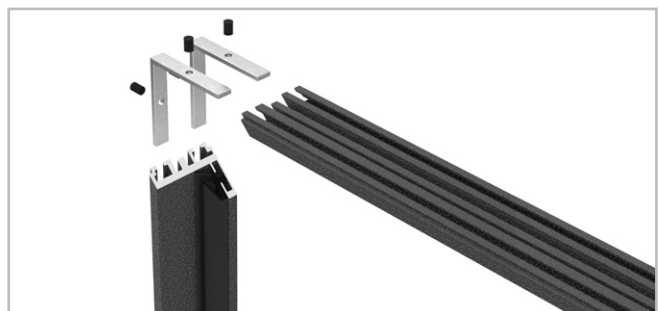

Fixed components of the aluminium door frame:

- Stainless steel handle, matt brushed
- Door hinges
- Special angle connectors

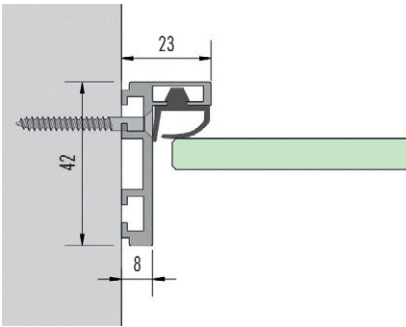
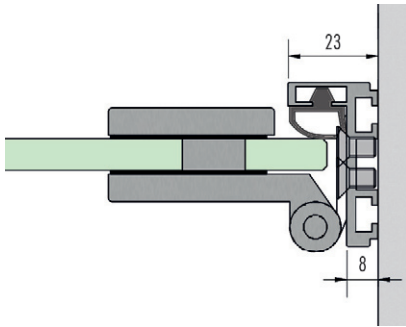

■ PRODUCT SPECIFICATIONS – LUX ELEMENTS®-MODUL-ROOM-DOOR

Packaging specifications on request

ARTICLE-NUMBER	ARTICLE-NAME / ARTICLE-DESCRIPTION	NOMINAL FORMATS/DIMENSIONS WIDTH x HEIGHT	UNIT	PRICE / UNIT €
Dimensions in mm				
 <p>frame profile, wall connection</p>		 <p>frame profile door hinge, wall connection</p>		
	LMODE9150 MODUL-ROOM-DOOR L , aluminium door frame three-section, flat profile, powder-coated dark grey metallic DB703, model DIN left , with glass door incl. handle	800 x 2000 mm	set	2.132,00
	LMODE9151 MODUL-ROOM-DOOR R , aluminium door frame three-section, flat profile, powder-coated dark grey metallic DB703, model DIN right , with glass door incl. handle	800 x 2000 mm	set	2.132,00



Visit www.luxelements.com for further information on MODUL.

Data sheets, assembly instructions, test certificates and additional brochures under 'Downloads', videos under 'Practice' and on YouTube.

Light

MODUL-ROOM-LI L-WW

- Flexibler light rope
- Optional for bench form **MODUL-BA-SHAPE** or **MODUL-BA-SIZE** (see page 12)
- Warm white, 24 V, protection class IP 67
- Cross section 10 x 18 mm
- Prefabricated to fit
- Incl. power supply unit



MODUL-ROOM-LI L-WW



Installation in bank form MODUL-BA-SHAPE

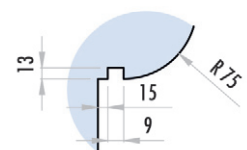
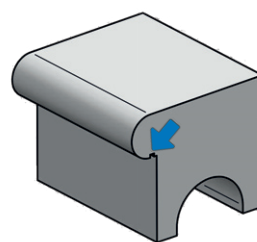

Dimensions in mm

Installation in bank form MODUL-BA-SIZE

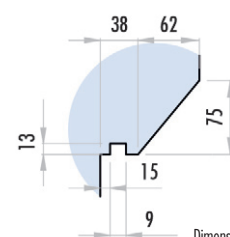
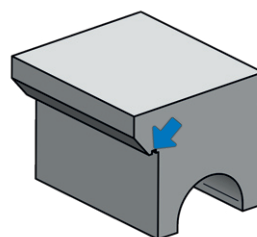

Dimensions in mm

■ PRODUCT SPECIFICATIONS – LUX ELEMENTS®-MODUL-ROOM-LI L-WW

Packaging specifications on request

ARTICLE-NUMBER	ARTICLE-NAME / ARTICLE-DESCRIPTION	UNIT	PRICE / UNIT €
Light rope, warm white, flexibel, 18 x 10 mm, protection class IP 67, 24 V, 5 m supply cable, incl. power supply			
LMODE9200	MODUL-ROOM-LI L-WW 1800/2100, 2x light rope, prefabricated to fit MODUL-ROOM-L 1800/2100 L or R (page 18/19)	set	470,00
LMODE9201	MODUL-ROOM-LI L-WW 1800/2400, 2x light rope, prefabricated to fit MODUL-ROOM-L 1800/2400 L or R (page 20/21)	set	470,00
LMODE9202	MODUL-ROOM-LI L-WW 1800/2700, 2x light rope, prefabricated to fit MODUL-ROOM-L 1800/2700 L or R (page 22/23)	set	502,50
LMODE9203	MODUL-ROOM-LI L-WW 2100/2100, 2x light rope, prefabricated to fit MODUL-ROOM-L 2100/2100 L or R (page 24/25)	set	470,00
LMODE9204	MODUL-ROOM-LI L-WW 2100/2400, 2x light rope, prefabricated to fit MODUL-ROOM-L 2100/2400 L or R (page 26/27)	set	502,50
LMODE9205	MODUL-ROOM-LI L-WW 2100/2700, 2x light rope, prefabricated to fit MODUL-ROOM-L 2100/2700 L or R (page 28/29)	set	561,00
LMODE9206	MODUL-ROOM-LI L-WW 2100/3000, 2x light rope, prefabricated to fit MODUL-ROOM-L 2100/3000 L or R (page 30/31)	set	561,00
LMODE9207	MODUL-ROOM-LI L-WW 2400/2400-U, 3x light rope, prefabricated to fit MODUL-ROOM-U 2400/2400 (page 32/33)	set	717,50
LMODE9208	MODUL-ROOM-LI L-WW 2400/2400-P, 2x light rope, prefabricated to fit MODUL-ROOM-P 2400/2400 (page 32/33)	set	620,00
LMODE9209	MODUL-ROOM-LI L-WW 2400/2700-U, 3x light rope, prefabricated to fit MODUL-ROOM-U 2400/2700 (page 34/35)	set	835,00
LMODE9210	MODUL-ROOM-LI L-WW 2400/2700-P, 2x light rope, prefabricated to fit MODUL-ROOM-P 2400/2700 (page 34/35)	set	620,00
LMODE9211	MODUL-ROOM-LI L-WW 2400/3000-U, 3x light rope, prefabricated to fit MODUL-ROOM-U 2400/3000 (page 36/37)	set	835,00
LMODE9212	MODUL-ROOM-LI L-WW 2400/3000-P, 2x light rope, prefabricated to fit MODUL-ROOM-P 2400/3000 (page 36/37)	set	620,00



Visit www.luxelements.com for further information on MODUL.

Data sheets, assembly instructions, test certificates and additional brochures under 'Downloads', videos under 'Practice' and on YouTube.

Heating

MODUL-ROOM-EH

- For all bench seats: factory-installed heating mat with temperature sensor
- Including electronic temperature controller with time control (not suitable for damp rooms, protection class IP 30)

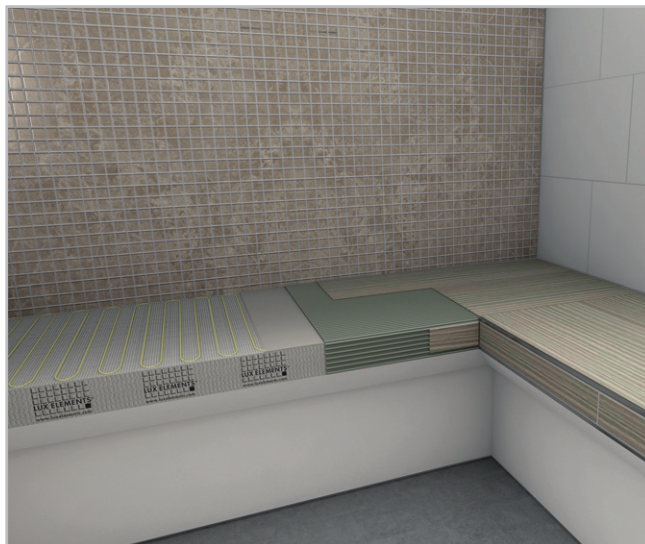

■ PRODUCT SPECIFICATIONS – LUX ELEMENTS®-MODUL-ROOM-EH

Packaging specifications on request

ARTICLE-NUMBER	ARTICLE-NAME / ARTICLE-DESCRIPTION	UNIT	PRICE / UNIT €
Seat heating , factory-installed heating mat (280 W/m ² , 230 V), with temperature sensor, incl. electronic temperature controller with time control (12 A, 230 V AC) for electric heating set (not suitable for damp rooms, protection class IP 30)			
LMODE9250	MODUL-ROOM-EH 1800/2100, for MODUL-ROOM 1800/2100 L or R (page 20/21)	set	1.305,00
LMODE9251	MODUL-ROOM-EH 1800/2400, for MODUL-ROOM-L 1800/2400 L or R (page 22/23)	set	1.410,00
LMODE9252	MODUL-ROOM-EH 1800/2700, for MODUL-ROOM-L 1800/2700 L or R (page 24/25)	set	1.515,00
LMODE9253	MODUL-ROOM-EH 2100/2100, for MODUL-ROOM-L 2100/2100 L or R (page 26/27)	set	1.410,00
LMODE9254	MODUL-ROOM-EH 2100/2400, for MODUL-ROOM-L 2100/2400 L or R (page 28/29)	set	1.515,00
LMODE9255	MODUL-ROOM-EH 2100/2700, for MODUL-ROOM-L 2100/2700 L or R (page 30/31)	set	1.620,00
LMODE9256	MODUL-ROOM-EH 2100/3000, for MODUL-ROOM-L 2100/3000 L or R (page 32/33)	set	1.725,00
LMODE9257	MODUL-ROOM-EH 2400/2400-U, for MODUL-ROOM-U 2400/2400 (page 34/35)	set	2.360,00
LMODE9258	MODUL-ROOM-EH 2400/2400-P, for MODUL-ROOM-P 2400/2400 (page 34/35)	set	1.720,00
LMODE9259	MODUL-ROOM-EH 2400/2700-U, for MODUL-ROOM-U 2400/2700 (page 36/37)	set	2.588,00
LMODE9260	MODUL-ROOM-EH 2400/2700-P, for MODUL-ROOM-P 2400/2700 (page 36/37)	set	1.970,00
LMODE9261	MODUL-ROOM-EH 2400/3000-U, for MODUL-ROOM-U 2400/3000 (page 38/39)	set	2.816,00
LMODE9262	MODUL-ROOM-EH 2400/3000-P, for MODUL-ROOM-P 2400/3000 (page 38/39)	set	2.220,00



Visit www.luxelements.com for further information on MODUL.

Data sheets, assembly instructions, test certificates and additional brochures under 'Downloads', videos under 'Practice' and on YouTube.

Steam

ADD-TE DE

- Temperature-resistant supporting panel for a steam inlet
- Safe feed-through of a steam pipe
- With 28 / 45 / 110 mm hole for a steam inlet
- Including sealing sleeve
- In a hard foam supporting element

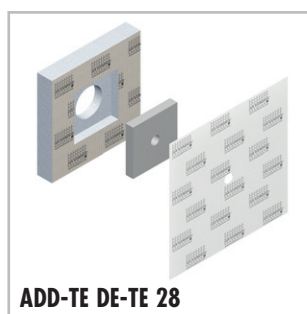
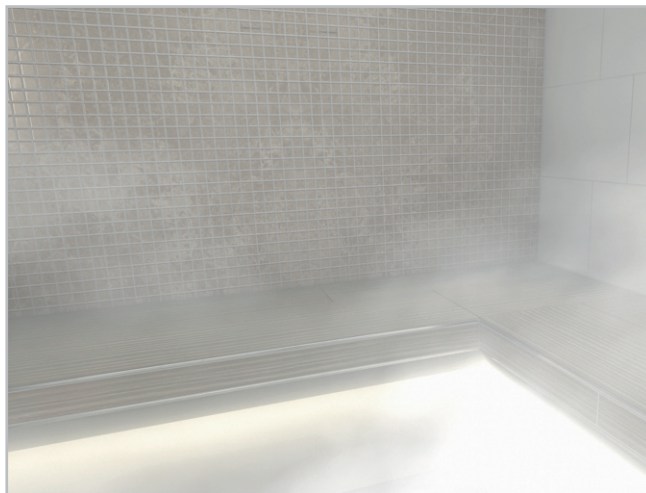

ADD-TE DE-TE 28

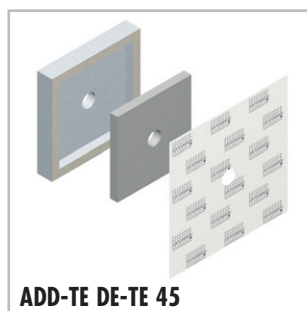
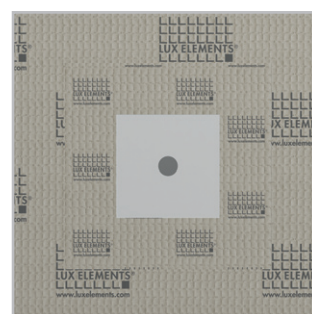

ADD-TE DE-TE 45

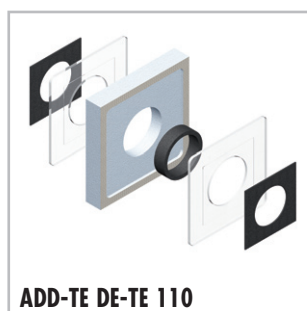
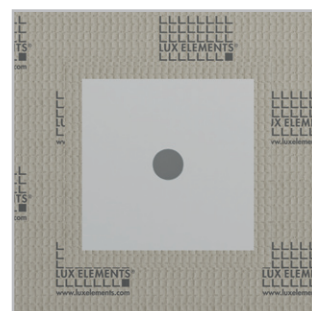

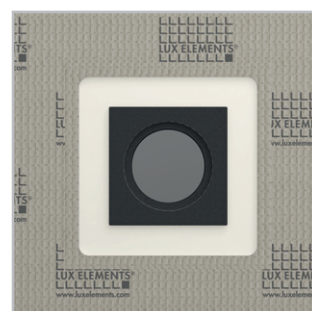

ADD-TE DE-TE 110

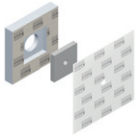
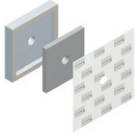

■ PRODUCT SPECIFICATIONS – LUX ELEMENTS®-ADD-TE

Packaging specifications on request

	ARTICLE-NUMBER	ARTICLE-NAME / ARTICLE-DESCRIPTION	NOMINAL FORMATS/DIMENSIONS WIDTH x LENGTH x HEIGHT	UNIT	PRICE / UNIT €
	LEADD1201	ADD-TE DE-TE 28 , support panel 150 x 150 x 30 mm with 28 mm hole for a steam inlet, in a hard foam support element 300 x 300 mm, including sealing sleeve 400 x 400 mm, single	300 x 300 x 50 mm	piece	111,21
	LEADD1203	ADD-TE DE-TE 45 , support panel 250 x 250 x 30 mm with 45 mm hole for a steam inlet, in a hard foam support element 300 x 300 mm, including sealing sleeve 400 x 400 mm, single	300 x 300 x 50 mm	piece	119,05
	LEADD1205	ADD-TE DE-TE 110 , support panel 260 x 260 x 8 mm (on front and rear side) with 110 mm hole for a steam inlet, including high-temperature insulating material, in a hard foam support element 300 x 300 mm, single	300 x 300 x 50 mm	piece	218,82



Visit www.luxelements.com for further information on ADD.

Data sheets, assembly instructions, test certificates and additional brochures under 'Downloads', videos under 'Practice' and on YouTube.

Floor drain supports and accessories **TUB**

Grate fitting frame:

- Grate fitting frame for floor drain support DN 50 horizontal (TUB-BA-W):
 - with standard grate: **TUB-RA-S**
 - with design grate: **TUB-RA-D...**
 - with tileable cover: **TUB-RA-DV**
- Can be shortened, universal height adjustment to the covering thickness

Drainage capacity in accordance with DIN EN 1253 [l/s]:

TUB-BA-W, standard odour trap DN 50 horizontal

- with standard grate **TUB-RA-S**: 1,0 l/s
- with design grate **TUB-RA-DA**: 1,1 l/s
- with design grate **TUB-RA-DC**: 1,2 l/s
- with design grate **TUB-RA-DM**: 1,2 l/s
- with design grate **TUB-RA-DL**: 1,1 l/s
- with design grate **TUB-RA-DV**: 1,3 l/s

Thickness of surface covering (tile and adhesive):

- **TUB-RA-S/DA/DC/DM/DL**: for the shower tray: minimum 5 mm
- **TUB-RA-DV**: for the shower tray: minimum 5 mm / for tileable cover: 8 mm

Please note: The installation of a hair trap (TUB-BAZ HS) can reduce the drainage capacity by up to 0.3 l/s. Further information see data sheet TUB.

Accessories:

- Removable hair trap: **TUB-BAZ HS**
- Reducer, DN 50 to DN 40, with lip seal: **TUB-BAZ DN 50/40**
- Adapter, DN 50 to British Standard: **TUB-BAZ BST**

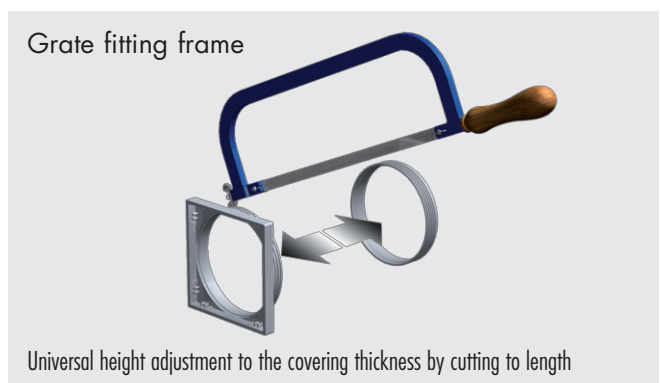
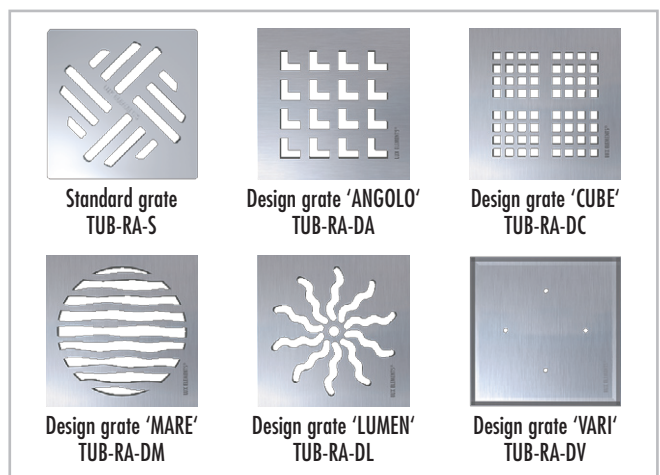
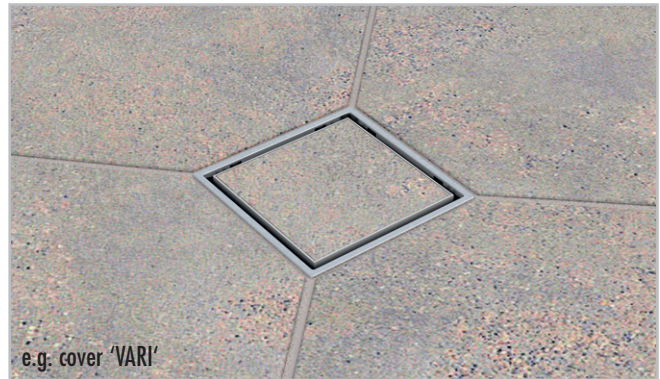

■ PRODUCT SPECIFICATIONS – TUB FLOOR DRAIN SUPPORTS AND ACCESSORIES

Packaging specifications on request

	ARTICLE-NUMBER	ARTICLE-NAME / ARTICLE-DESCRIPTION	NOMINAL FORMATS/DIMENSIONS LENGTH x WIDTH	UNIT	PRICE / UNIT €
	LTUBE1100	TUB-RA-S , grate fitting frame made of ABS and standard stainless steel grate, universal height adjustment to suit covering thickness is possible	external frame dimensions: 130 x 130 mm, grate: 120 x 120 mm	set	*
	LTUBE1104	TUB-RA-DA , grate fitting frame made from ABS, with frame and design grate 'ANGOLO' made of stainless steel, universal height adjustment to suit covering thickness is possible	external frame dimensions: 132 x 132 mm, grate: 120 x 120 mm	set	*
	LTUBE1105	TUB-RA-DC , grate fitting frame made from ABS, with frame and design grate 'CUBE' made of stainless steel, universal height adjustment to suit covering thickness is possible	external frame dimensions: 132 x 132 mm, grate: 120 x 120 mm	set	*
	LTUBE1106	TUB-RA-DM , grate fitting frame made from ABS, with frame and design grate 'MARE' made of stainless steel, universal height adjustment to suit covering thickness is possible	external frame dimensions: 132 x 132 mm, grate: 120 x 120 mm	set	*
	LTUBE1107	TUB-RA-DL , grate fitting frame made from ABS, with frame and design grate 'LUMEN' made of stainless steel, universal height adjustment to suit covering thickness is possible	external frame dimensions: 132 x 132 mm, grate: 120 x 120 mm	set	*
	LTUBE1108	TUB-RA-DV , grate fitting frame made from ABS, with frame made of stainless steel and tileable cover 'VARI' made of stainless steel, universal height adjustment to suit covering thickness is possible	external frame dimensions: 132 x 132 mm, cover: 110 x 110 mm	set	*
	LTUBE1189	TUB-BAZ HS , removable hair trap		piece	*
	LTUBE1200	TUB-BAZ DN 50/40 , reducer, DN 50 to DN 40, with lip seal		piece	*
	LTUBE1190	TUB-BAZ BST , adapter, DN 50 to British Standard		piece	*



Visit www.luxelements.com for further information on TUB.

Data sheets, assembly instructions, test certificates and additional brochures under 'Downloads', videos under 'Practice' and on YouTube.

* Price see LUX ELEMENTS programme 'Systems for bathroom and shower'

Mounting accessories

MODUL-ROOM KIT

- Mounting kit for walls, roof and bench seats:
 MODUL-ROOM ... KIT 1 – in three sizes:
 MODUL-ROOM 1800 KIT 1 – for MODUL-ROOM 1800 x ...
 MODUL-ROOM 2100 KIT 1 – for MODUL-ROOM 2100 x ...
 MODUL-ROOM 2400 KIT 1 – for MODUL-ROOM 2400 x ...
- Mounting kit for sealing for walls, roof and bench seats:
 MODUL-ROOM ... KIT 2 – in three sizes:
 MODUL-ROOM 1800 KIT 2 – for MODUL-ROOM 1800 x ...
 MODUL-ROOM 2100 KIT 2 – for MODUL-ROOM 2100 x ...
 MODUL-ROOM 2400 KIT 2 – for MODUL-ROOM 2400 x ...

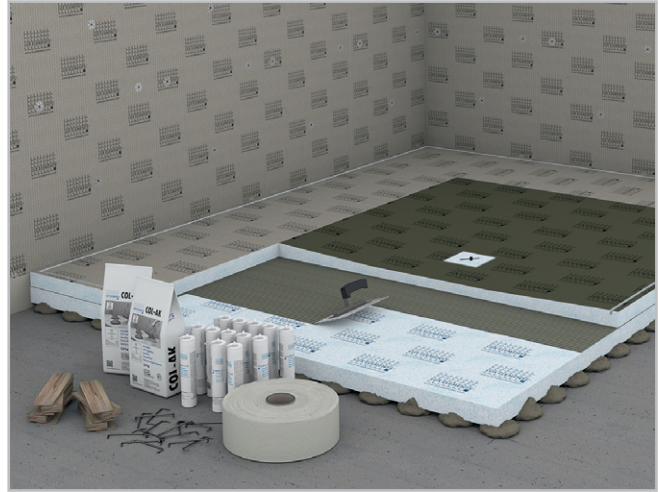

COL-AK

- Fixing adhesive for floor element and substrate element
- Stable, fast bonding, waterproof, low on chromate in accordance with EC directive 2003/53/EG



Requirement COL-AK					
Dimensions floor	Surface	Installation height floor			
		15 mm	30 mm	45 mm	60 mm
1800 x 2100 mm	3,78 m ²	3 bags	5 bags	6 bags	8 bags
1800 x 2400 mm	4,32 m ²	3 bags	5 bags	7 bags	9 bags
1800 x 2700 mm	4,86 m ²	3 bags	6 bags	8 bags	10 bags
2100 x 2100 mm	4,41 m ²	3 bags	5 bags	7 bags	9 bags
2100 x 2400 mm	5,04 m ²	4 bags	6 bags	8 bags	11 bags
2100 x 2700 mm	5,67 m ²	4 bags	7 bags	9 bags	12 bags
2100 x 3000 mm	6,30 m ²	4 bags	7 bags	10 bags	13 bags
2400 x 2400 mm	5,76 m ²	4 bags	7 bags	9 bags	12 bags
2400 x 2700 mm	6,48 m ²	4 bags	7 bags	11 bags	14 bags
2400 x 3000 mm	7,20 m ²	5 bags	8 bags	12 bags	15 bags

■ PRODUCT SPECIFICATIONS – LUX ELEMENTS®-MODUL-ROOM KIT / COL-AK

Packaging specifications on request

	ARTICLE-NUMBER	ARTICLE-NAME / ARTICLE-DESCRIPTION	UNIT	PRICE / UNIT €
Mounting kit				
	LMODE9290	MODUL-ROOM 1800 KIT 1 , mounting kit for walls, roof and bench seats for MODUL-ROOM 1800 x ... : 10 kg fixing adhesive COL-AK, 13 cartridges mounting adhesive COL-MK, 90 m reinforcement tape ARM-100 SK, 10 timber wedges, 15 mounting brackets	Kit	413,40
	LMODE9291	MODUL-ROOM 2100 KIT 1 , mounting kit for walls, roof and bench seats for MODUL-ROOM 2100 x ... : 10 kg fixing adhesive COL-AK, 15 cartridges mounting adhesive COL-MK, 90 m reinforcement tape ARM-100 SK, 10 timber wedges, 15 mounting brackets	Kit	445,60
	LMODE9292	MODUL-ROOM 2400 KIT 1 , mounting kit for walls, roof and bench seats for MODUL-ROOM 2400 x ... : 10 kg fixing adhesive COL-AK, 21 cartridges mounting adhesive COL-MK, 90 m reinforcement tape ARM-100 SK, 10 timber wedges, 15 mounting brackets	Kit	542,10
Mounting kit for sealing				
	LMODE9293	MODUL-ROOM 1800 KIT 2 , mounting kit for sealing for walls, roof and bench seats for MODUL-ROOM 1800 x ... : 75 kg sealing filler DRY-ASK, 60 m sealing tape DRY-DB, 7 sealing tape for inner corners DRY-DBIE, 3 sealing tape for outer corners DRY-DBAE	Kit	927,05
	LMODE9294	MODUL-ROOM 2100 KIT 2 , mounting kit for sealing for walls, roof and bench seats for MODUL-ROOM 2100 x ... : 90 kg sealing filler DRY-ASK, 70 m sealing tape DRY-DB, 7 sealing tape for inner corners DRY-DBIE, 3 sealing tape for outer corners DRY-DBAE	Kit	1.100,05
	LMODE9295	MODUL-ROOM 2400 KIT 2 , mounting kit for sealing for walls, roof and bench seats for MODUL-ROOM 2400 x ... : 105 kg sealing filler DRY-ASK, 80 m sealing tape DRY-DB, 8 sealing tape for inner corners DRY-DBIE, 4 sealing tape for outer corners DRY-DBAE	Kit	1.286,20
Fixing adhesive				
	LCOLZ1001	COL-AK , fixing adhesive, bag 25 kg	kg	*

 Visit www.luxelements.com for further information on MODUL / COL.

Data sheets, assembly instructions, test certificates and additional brochures under 'Downloads', videos under 'Practice' and on YouTube.

* Price see LUX ELEMENTS programme 'Systems for bathroom and shower'

LUX ELEMENTS – Systems for Wellness

Individual room constructions

CONCEPT-ROOM is the system for individual room constructions in freely selectable shapes and sizes. Flexibly usable, e.g. as steam bath or cold room, in both the public and private wellness area.

The system enables:

- The combination of pre-designed components and technical articles
- Completely free planning
- The combination of free planning and standard articles



Individual room constructions – Content



Individual room constructions

Individual room constructions – CONCEPT-ROOM	54
Wall elements – CONCEPT-ROOM-WA	56
Aluminium door frames and glass door – CONCEPT-DOOR	58
Glass and profile construction – CONCEPT-DOOR-GF	60
Floor elements and substrate elements – CONCEPT-ROOM-BO and CONCEPT-ROOM-UBO	62
Roofs – CONCEPT-ROOM-DA	64
Seat variants – CONCEPT-BA	66



Technical fixtures

Installation panel – ADD-TE IPA	70
Maintenance opening – ADD-TE REV	74
Steam inlet – ADD-TE DE / Millings – ADD-TE TF / Hard plastic insert – ADD PRO-MAK	76
Acceptance of an LED spot mounting sleeve (WDT) – ADD-TE AF/AI / Acceptance of an empty conduit – ADD-TE LF/LI / Acceptance of a flush-mounted socket (WDT) – ADD-TE UF/UI	78

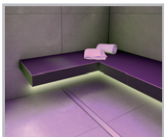

Heating

Heating – ADD-EH / -WH	80
------------------------------	----

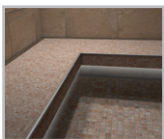

Light

Light – ADD-LI	82
----------------------	----

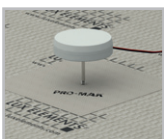

Sound

Sound – ADD-SO	84
----------------------	----

Individual room constructions

CONCEPT-ROOM

- Freely combinable building kit for cabins consisting of individual components
- Matching heating equipment and lighting
- Complete mounting accessories as a kit, tailored to the cabin dimensions
- Optional technical accessories e.g. steam inlet, installation panel or flush-mounted box



Technical information concerning connections

The method of construction for the connection of the individual components ensures decisive advantages:

- Fast and simple assembly thanks to optimised fitting accuracy of the elements
- High production accuracy thanks to the use of state-of-the-art cutting technologies

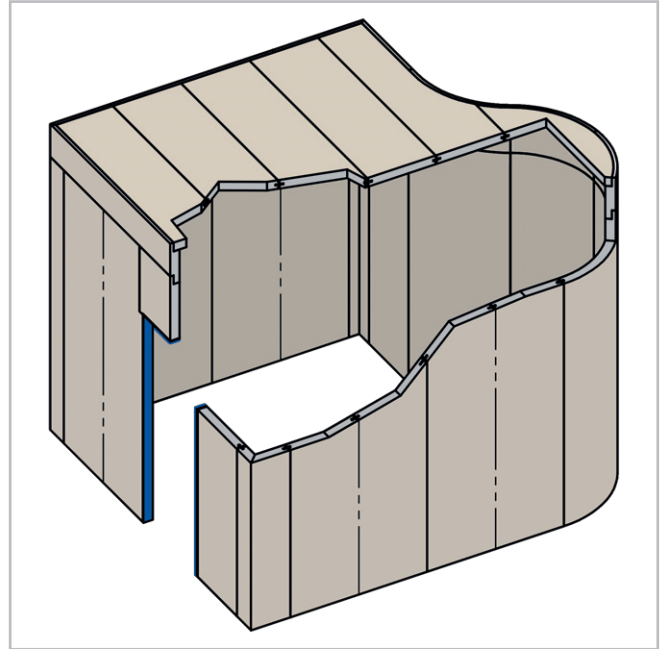

- Flexible wall height: panel length up to 2500 mm, higher walls possible by using wall extension
- Wall extension and roof support with step seam

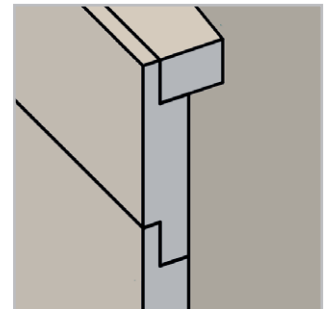
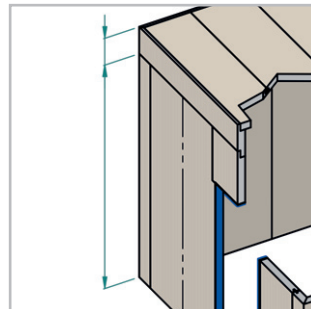

- Particularly stable panel connection thanks to tongue and groove principle
- Self-levelling panel connection thanks to V-groove

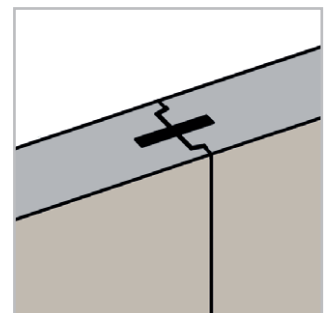
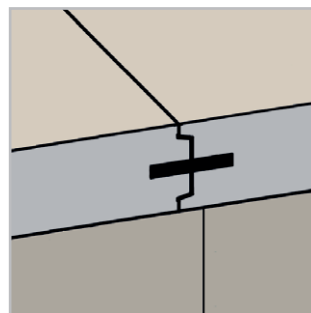

- Stable fastening option for the door profile thanks to ADD PRO-MAK over the entire panel width (circumferential on 3 sides of the door opening)
- Corners glued in the factory

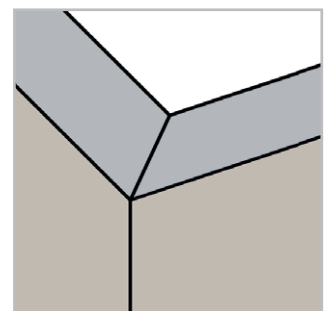
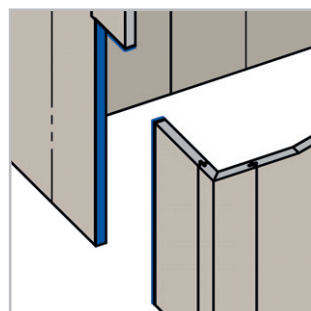

Straight walls

CONCEPT-ROOM-WA G

- Walls made of straight hard foam support elements for square or rectangular rooms
- Wall thickness 50 or 80 mm
- Optional mounting kits in different variants, tailored to the dimensions

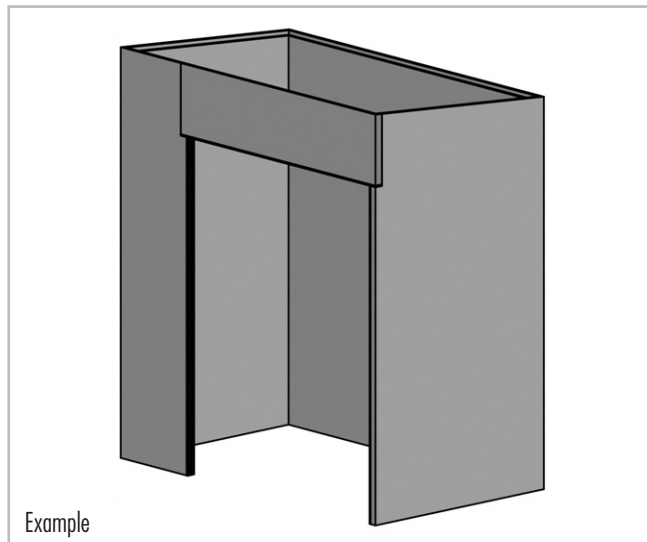

Straight walls combined with glass mounting parts

CONCEPT-ROOM-WA GF

- Walls made of straight hard foam support elements for square or rectangular rooms, combined with glass mounting parts
- Wall thickness 50 or 80 mm
- Optional mounting kits in different variants, tailored to the dimensions

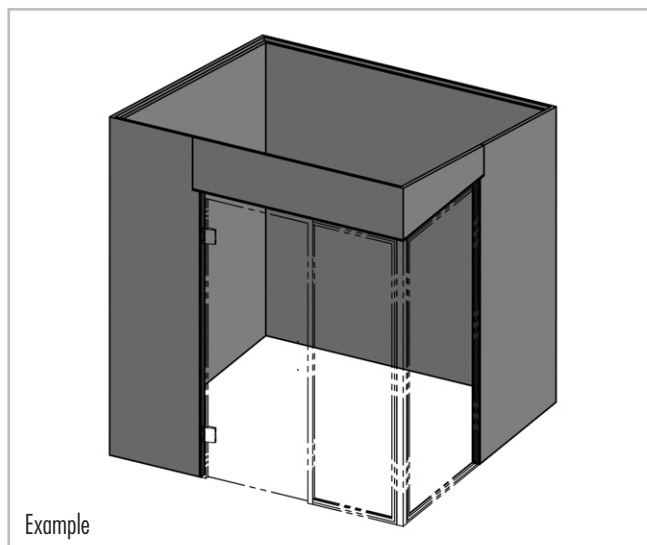

Free-form walls



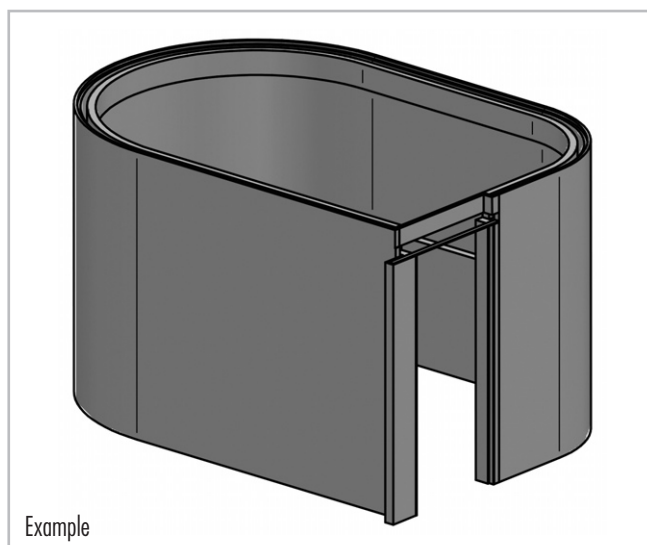

CONCEPT-ROOM-WA R

- Walls made of rounded or straight hard foam support elements for all room shapes
- Wall thickness 50 or 80 mm
- Combinable with glass mounting parts
- Optional mounting kits in different variants, tailored to the dimensions

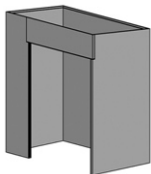
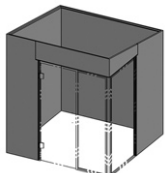

■ PRODUCT SPECIFICATIONS – LUX ELEMENTS®-CONCEPT-ROOM-WA

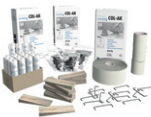
Packaging specifications on request

	ARTICLE-NUMBER	ARTICLE-NAME / ARTICLE-DESCRIPTION	UNIT	PRICE / UNIT €
	LCONWA50xxx.G	CONCEPT-ROOM-WA G.50 , walls made of straight hard foam support elements for square or rectangular rooms, wall thickness 50 mm	piece	on request
	LCONWA80xxx.G	CONCEPT-ROOM-WA G.80 , walls made of straight hard foam support elements for square or rectangular rooms, wall thickness 80 mm	piece	on request
	LCONWA50xxx.GF	CONCEPT-ROOM-WA GF.50 , walls made of straight hard foam support elements for square or rectangular rooms, combined with glass mounting parts, wall thickness 50 mm	piece	on request
	LCONWA80xxx.GF	CONCEPT-ROOM-WA GF.80 , walls made of straight hard foam support elements for square or rectangular rooms, combined with glass mounting parts, wall thickness 80 mm	piece	on request
	LCONWA50xxx.R	CONCEPT-ROOM-WA R.50 , walls made of rounded or straight hard foam support elements for all room shapes, wall thickness 50 mm	piece	on request
	LCONWA80xxx.R	CONCEPT-ROOM-WA R.80 , walls made of rounded or straight hard foam support elements for all room shapes, wall thickness 80 mm	piece	on request
	LCONKIT6001	CONCEPT-KIT-WA 1 , mounting kit for walls, roofs and benches up to a surface of approx. 4 m ² : 20 pieces FIX-SD 80, 40 kg COL-AK, 12 cartridges COL-MK, 90 m ARM-100 SK, 15 timber wedges, 15 mounting brackets	Kit	472,37
	LCONKIT6002	CONCEPT-KIT-WA 2 , mounting kit for walls, roofs and benches from approx. 4 m ² up to a surface of approx. 9 m ² : 40 pieces FIX-SD 80, 75 kg COL-AK, 18 cartridges COL-MK, 120 m ARM-100 SK, 15 timber wedges, 15 mounting brackets	Kit	717,08
	LCONKIT6201	CONCEPT-KIT-WA 3 , mounting kit for walls, roofs and benches from approx. 9 m ² up to a surface of approx. 14 m ² : 50 pieces FIX-SD 80, 95 kg COL-AK, 24 cartridges COL-MK, 180 m ARM-100 SK, 15 timber wedges, 15 mounting brackets	Kit	971,17



Visit www.luxelements.com for further information on CONCEPT.

Data sheets, assembly instructions, test certificates and additional brochures under 'Downloads', videos under 'Practice' and on YouTube.

Aluminium door frames and glass door
CONCEPT-DOOR

Glass door – CONCEPT-DOOR-GT

- ESG 8 mm made to measure or standard size
- Incl. drilling for door knob or handle bar

Aluminium door knob – CONCEPT-DOOR-TK

- Similar to stainless steel, polished

Stainless steel handle bar – CONCEPT-DOOR-GS

- Brushed

Aluminium door frames – CONCEPT-DOOR-TZ B/F

- Aluminium door frames, made to measure, anodised, with locking mechanism and hinges for glass doors
- Block profile or flat profile (also available in standard size)
- Surface polished similar to stainless steel

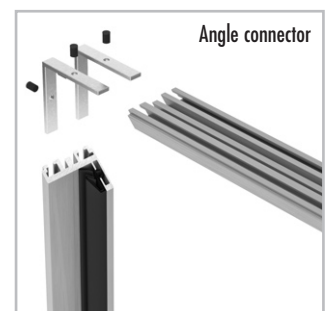
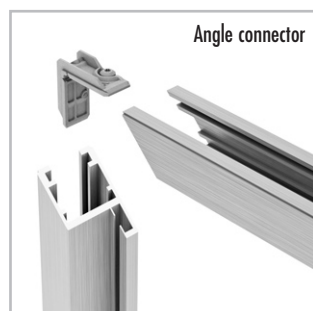
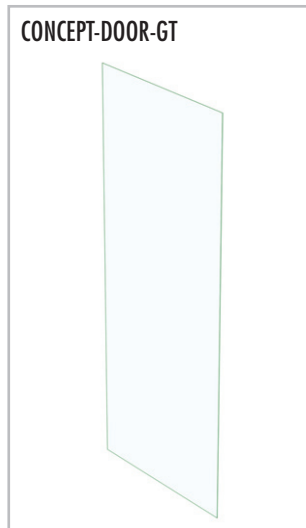

■ PRODUCT SPECIFICATIONS – LUX ELEMENTS®-CONCEPT-DOOR

Packaging specifications on request

ARTICLE-NUMBER	ARTICLE-NAME / ARTICLE-DESCRIPTION	NOMINAL FORMATS/DIMENSIONS WIDTH, HEIGHT	UNIT	PRICE / UNIT €
----------------	------------------------------------	--	------	----------------

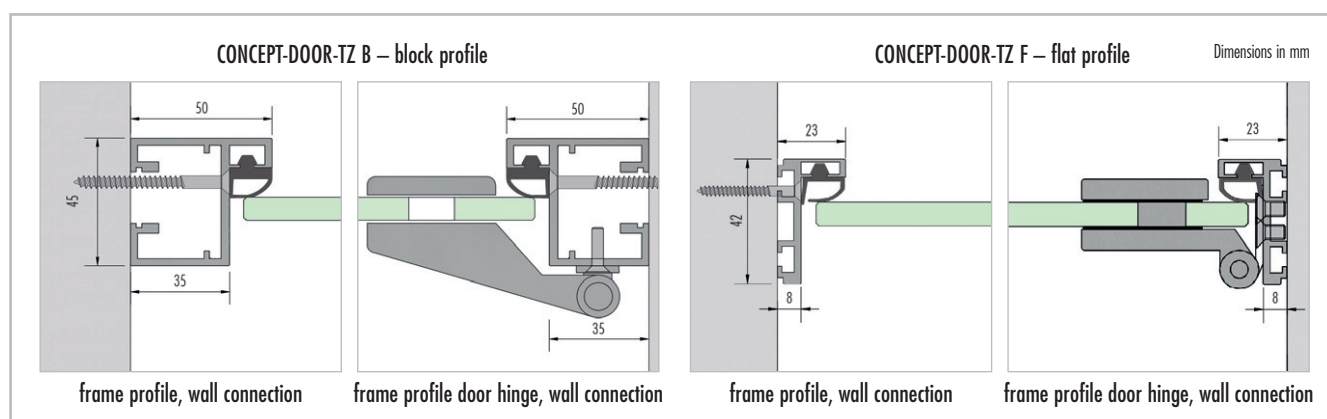

	LCONDOOR5101	CONCEPT-DOOR-GT 800 , glass door ESG 8 mm, made to measure, incl. drilling for door knob or handle bar	max. 800 mm width, max. 2000 mm in height	piece	617,71
	LCONDOOR5102	CONCEPT-DOOR-GT 1000 , glass door ESG 8 mm, made to measure, incl. drilling for door knob or handle bar	max. 1000 mm width, max. 2000 mm in height	piece	731,82
	LCONDOOR5105	CONCEPT-DOOR-GT-F - TK , glass door ESG 8 mm, standard size , suitable for CONCEPT-DOOR-TZ F-S, incl. drilling for door knob	774 mm wide, 1980 mm high	piece	561,29
	LCONDOOR5106	CONCEPT-DOOR-GT-F - GS , glass door ESG 8 mm, standard size , suitable for CONCEPT-DOOR-TZ F-S, incl. drilling for handle bar	774 mm wide, 1980 mm high	piece	561,29
	LCONDOOR5010	CONCEPT-DOOR-TK , aluminium door knob similar to stainless steel, polished	∅ 45 mm	set	147,30
	LCONDOOR5011	CONCEPT-DOOR-GS , stainless steel handle bar brushed	300 mm long, ∅ 20 mm	set	445,19
	LCONDOOR5001	CONCEPT-DOOR-TZ B , aluminium door frame three-section with lintel, block profile, surface simulated abraded stainless steel, anodised, with locking mechanism and hinges for glass doors	max. 1000 mm width, max. 2000 mm in height	piece	1.349,04
	LCONDOOR5002	CONCEPT-DOOR-TZ F , aluminium door frame three-section with lintel, flat profile, surface simulated abraded stainless steel, anodised, with locking mechanism and hinges for glass doors	max. 1000 mm width, max. 2000 mm in height	piece	1.185,91
	LCONDOOR5004	CONCEPT-DOOR-TZ F-S/R , aluminium door frame with lintel, flat section, surface polished similar to stainless steel, anodised, with locking mechanism and glass doors hinges, model DIN right, standard size	800 mm wide, 2000 mm high	piece	1.125,35
	LCONDOOR5005	CONCEPT-DOOR-TZ F-S/L , aluminium door frame with lintel, flat section, surface polished similar to stainless steel, anodised, with locking mechanism and glass doors hinges, model DIN left, standard size	800 mm wide, 2000 mm high	piece	1.125,35

 Visit www.luxelements.com for further information on CONCEPT.

Data sheets, assembly instructions, test certificates and additional brochures under 'Downloads', videos under 'Practice' and on YouTube.

Glass and profile construction

CONCEPT-DOOR-GF

Offers individual room constructions the greatest transparency: Combination of profile frames with block frames including glass door hinges as well as 8 mm tempered safety glass elements (ESG panes)

Profile construction – CONCEPT-DOOR-GFZ

- Aluminium, surface polished to resemble stainless steel, anodised

Frame construction – CONCEPT-DOOR-GFR

- Aluminium, surface polished to resemble stainless steel, anodised, frame profile for window opening

Glass elements – CONCEPT-DOOR-GFG

- ESG 8 mm to fit GFZ/GFR combination, if necessary including holes for handle/door knob/door hinges

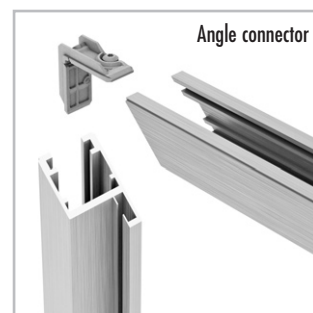
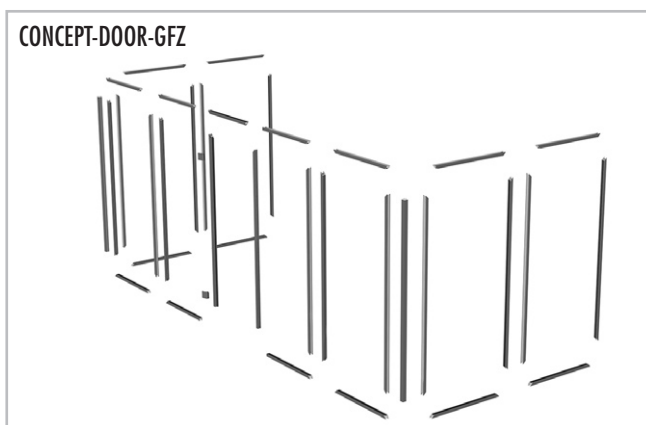

■ PRODUCT SPECIFICATIONS – LUX ELEMENTS®-CONCEPT-DOOR

Packaging specifications on request

ARTICLE-NUMBER	ARTICLE-NAME / ARTICLE-DESCRIPTION	UNIT	PRICE / UNIT €
----------------	------------------------------------	------	----------------

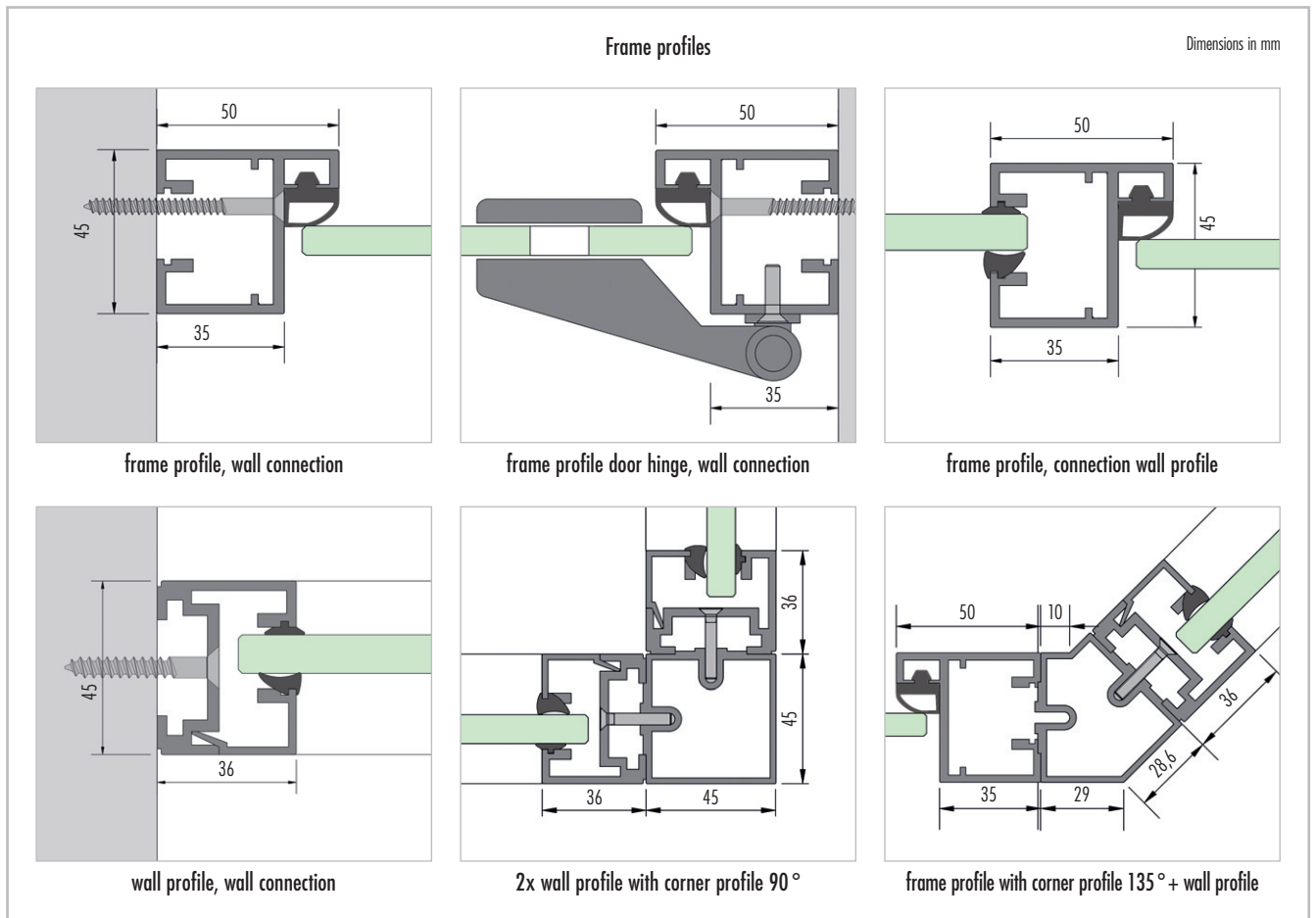

	LCONDOOR6001	CONCEPT-DOOR-GFZ , profile construction, aluminium, surface polished to resemble stainless steel, anodised, consisting of: door frame (1000 x 2000 mm) made of block frame profile (visible width 50 mm), fixed side part(s) made of frame profile (visible width 36 mm), door hinges, with/without handle/door knob, optional: fixed side part(s), corner profile 90° or 135°, made to measure	set	on request
	LCONDOOR6002	CONCEPT-DOOR-GFR , frame construction, aluminium, surface polished to resemble stainless steel, anodised, frame profile (visible width 36 mm) for window opening, made to measure	set	on request
	LCONDOOR6003	CONCEPT-DOOR-GFG , glass elements ESG 8 mm to fit GFZ/GFR combination, if necessary including holes for handle/door knob/door hinges, made to measure	set	on request



Visit www.luxelements.com for further information on CONCEPT.

Data sheets, assembly instructions, test certificates and additional brochures under 'Downloads', videos under 'Practice' and on YouTube.

Floor elements and substrate elements **CONCEPT-ROOM-BO** and **CONCEPT-ROOM-UBO**

Floor elements – CONCEPT-ROOM-BO

- With gradient (30/45 mm) and factory-fitted seal
- For point or linear drainage
- Optional mounting kits in different variants, tailored to the dimensions

Substrate elements – CONCEPT-ROOM-UBO

- 55 mm thick

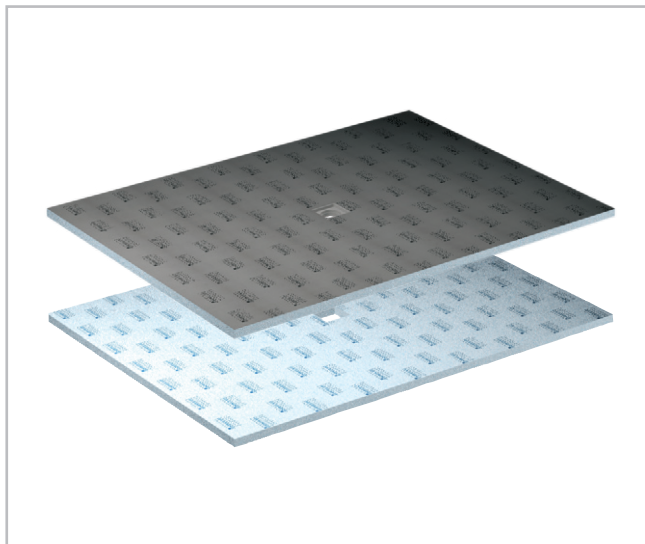

Point drainage – **TUB**

- Integrated and sealed floor drain support frame
- For barrier-free construction
- Secure click system for fastening the drain connection fitting
- Second drainage level

Floor drain systems and accessories for point drainage see LUX ELEMENTS Programme 'Systems for bathroom and shower'



Linear drainage – **TUB-LINE**





- Integrated and sealed floor channel drain
- Reversible channel cover rail offers two design options
- Clean tiling with tiling aid
- Height-adjustable for optimum adaptation to covering thickness
- For barrier-free construction
- Secure click system for fastening the drain connection fitting
- Second drainage level

Floor drain systems and accessories for linear drainage see LUX ELEMENTS Programme 'Systems for bathroom and shower'

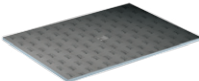
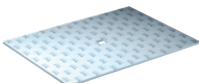

■ PRODUCT SPECIFICATIONS – LUX ELEMENTS®-CONCEPT-ROOM-BO / -UBO

Packaging specifications on request

	ARTICLE-NUMBER	ARTICLE-NAME / ARTICLE-DESCRIPTION	UNIT	PRICE / UNIT €
	LCONBOxxxx.P	CONCEPT-ROOM-BO.P , floor element with gradient for point drainage, with integrated and sealed floor drain support frame 135 x 135 mm, 30/45 mm thick	piece	on request
	LCONBOxxxx.L	CONCEPT-ROOM-BO.L , floor element with gradient for linear drainage, with integrated and sealed floor channel drain, 30/45 mm thick	piece	on request
	LCONUBOxxxx	CONCEPT-ROOM-UBO , substrate element for CONCEPT-ROOM-BO, for point drainage or linear drainage, 55 mm thick	piece	on request
	LCONKIT6101	CONCEPT-KIT-BO 1 , mounting kit for floor structures up to a surface of approx. 4 m ² : 1 cartridge COL-MK, 50 kg COL-AK, 3,5 kg DRY-ASK, 10 m DRY-DB, 4 pieces DRY-DBIE	Kit	299,11
	LCONKIT6102	CONCEPT-KIT-BO 2 , mounting kit for floor structures from approx. 4 m ² up to a surface of approx. 9 m ² : 1 cartridge COL-MK, 100 kg COL-AK, 7 kg DRY-ASK, 20 m DRY-DB, 4 pieces DRY-DBIE	Kit	544,68
	LCONKIT6202	CONCEPT-KIT-BO 3 , mounting kit for floor structures from approx. 9 m ² up to a surface of approx. 14 m ² : 3 cartridges COL-MK, 100 kg COL-AK, 18,5 kg DRY-ASK (1x 15 kg + 1x 3,5 kg), 40 m DRY-DB, 4 pieces DRY-DBIE	Kit	712,48



Visit www.luxelements.com for further information on CONCEPT.

Data sheets, assembly instructions, test certificates and additional brochures under 'Downloads', videos under 'Practice' and on YouTube.

Roofs

CONCEPT-ROOM-DA

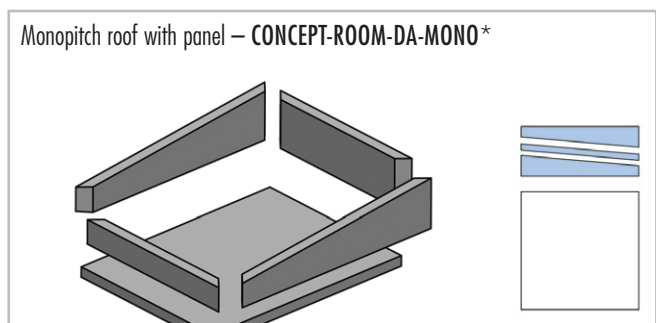
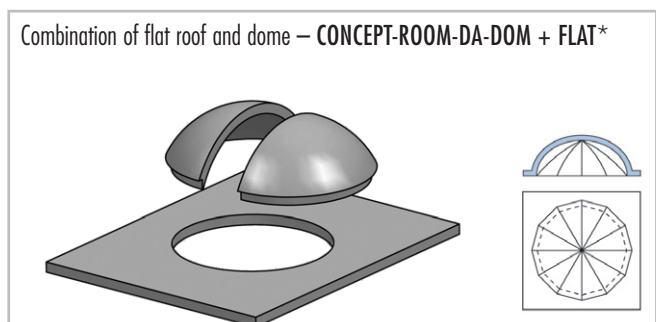
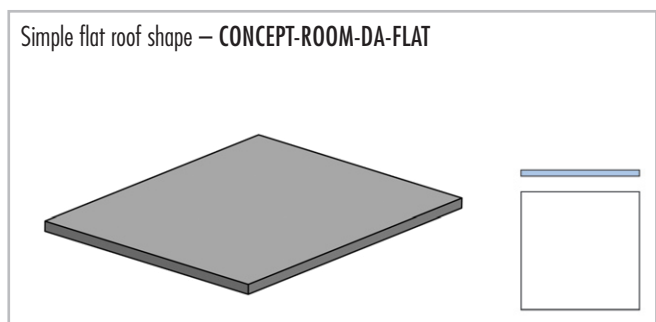
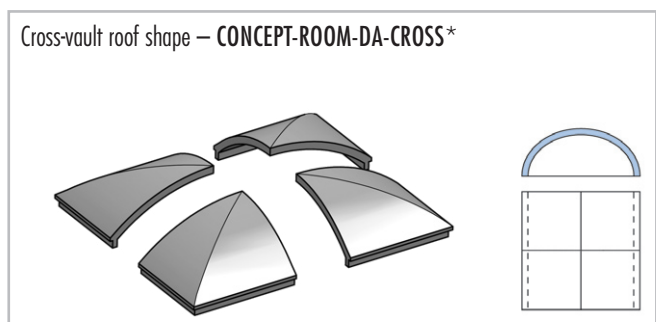
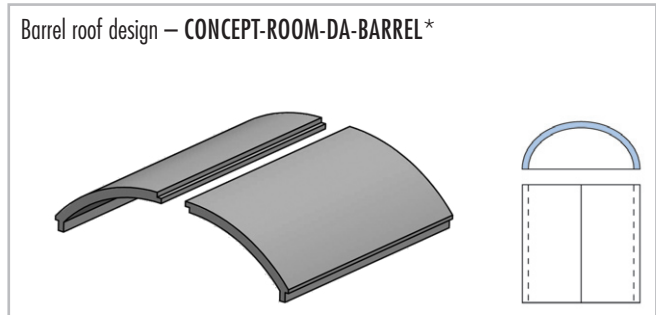

- Five standard design variants
- Thickness 50 or 80 mm, fits the wall
- Substrate preparation possible, e.g. for the screwed connection of shower heads or suspensions



* Standard roof height up to 600 mm.
Made to measure available on request.

■ PRODUCT SPECIFICATIONS – LUX ELEMENTS®-CONCEPT-ROOM-DA

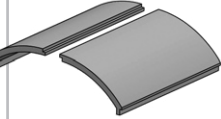
Packaging specifications on request

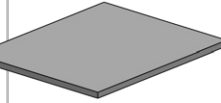
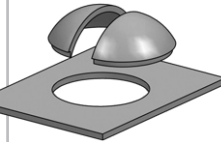
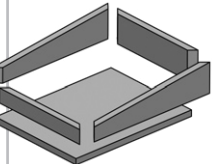
	ARTICLE-NUMBER	ARTICLE-NAME / ARTICLE-DESCRIPTION	UNIT	PRICE / UNIT €
	LCONDBA50xxxx	CONCEPT-ROOM-DA-BARREL, roof design BARREL, maximum roof height 600 mm, 50 mm thick	set	on request
	LCONDBA80xxxx	CONCEPT-ROOM-DA-BARREL, roof design BARREL, maximum roof height 600 mm, 80 mm thick	set	on request
	LCONDCR50xxxx	CONCEPT-ROOM-DA-CROSS, roof design CROSS, maximum roof height 600 mm, 50 mm thick	set	on request
	LCONDCR80xxxx	CONCEPT-ROOM-DA-CROSS, roof design CROSS, maximum roof height 600 mm, 80 mm thick	set	on request
	LCONDFL50xxxx	CONCEPT-ROOM-DA-FLAT, roof design FLAT, 50 mm thick	set	on request
	LCONDFL80xxxx	CONCEPT-ROOM-DA-FLAT, roof design FLAT, 80 mm thick	set	on request
	LCONDDO50xxxx	CONCEPT-ROOM-DA-DOM+FLAT, roof design DOM+FLAT, maximum roof height 600 mm, 50 mm thick	set	on request
	LCONDDO80xxxx	CONCEPT-ROOM-DA-DOM+FLAT, roof design DOM+FLAT, maximum roof height 600 mm, 80 mm thick	set	on request
	LCONDMO50xxxx	CONCEPT-ROOM-DA-MONO, roof design MONO, maximum roof height 600 mm, 50 mm thick	set	on request
	LCONDMO80xxxx	CONCEPT-ROOM-DA-MONO, roof design MONO, maximum roof height 600 mm, 80 mm thick	set	on request



Visit www.luxelements.com for further information on CONCEPT.

Data sheets, assembly instructions, test certificates and additional brochures under 'Downloads', videos under 'Practice' and on YouTube.

Seat variants

CONCEPT-BA

- Various design versions as standard
- Corner solution as mitre or rounding
- Seat end as rounded element, closed seat end or armrest
- Optional heating and lighting, see page 80/82

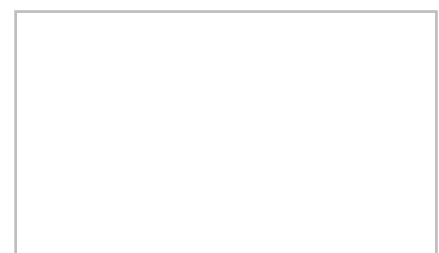
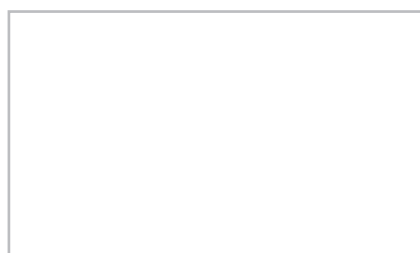
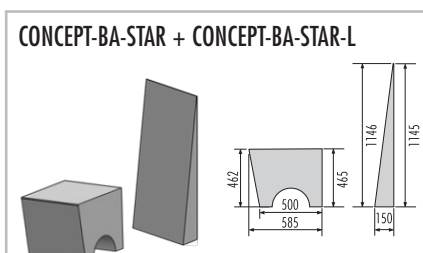
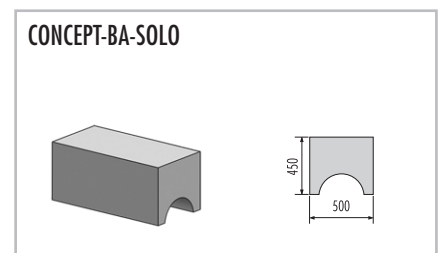
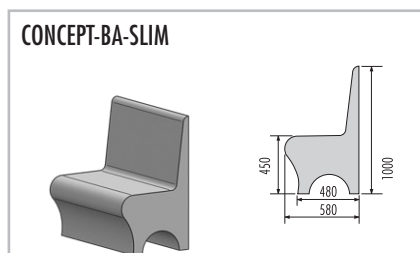
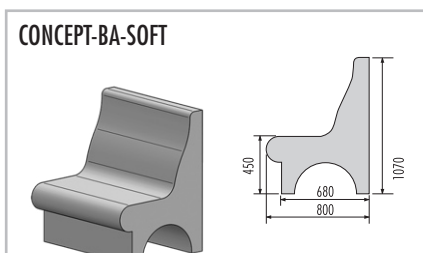
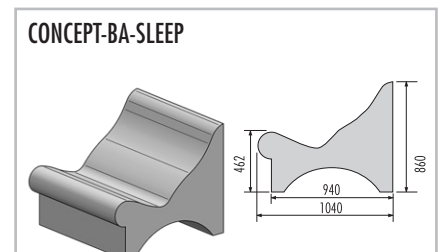
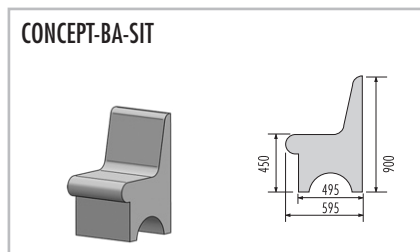
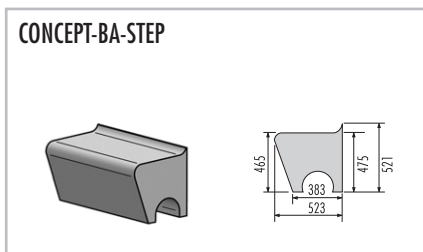
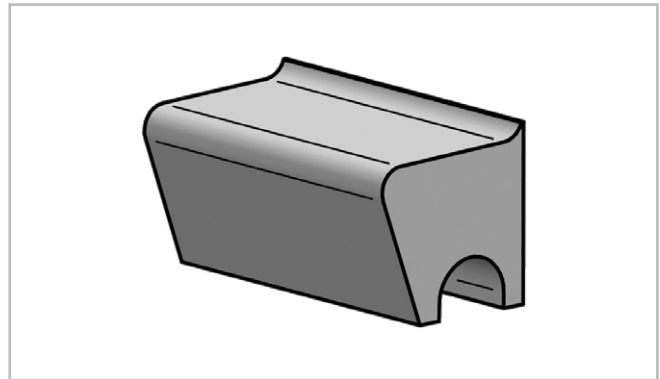

- Corner design / bench end (on the example of CONCEPT-BA-STEP)

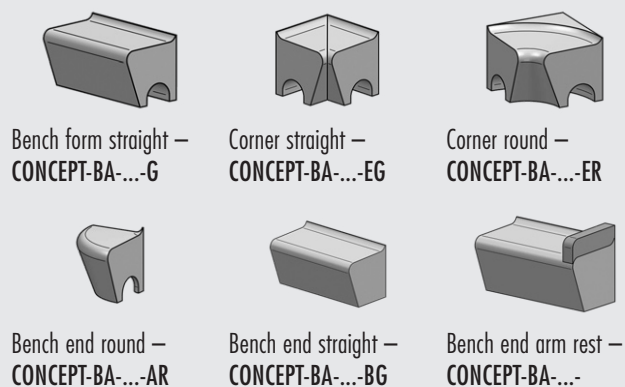

- Possible design options

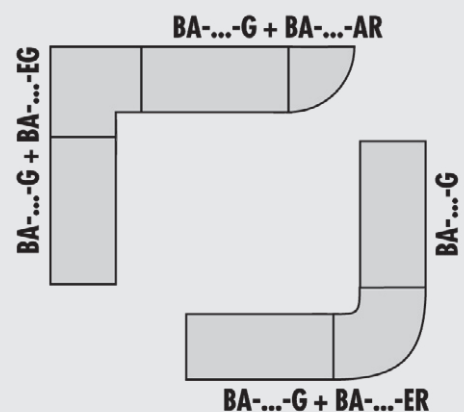

Seat variants

CONCEPT-BA-FLOAT

- Bench seat in 'floating' design
- Straight or with corners
- Stable stainless steel construction
- Optional heating and lighting, see page 80/82

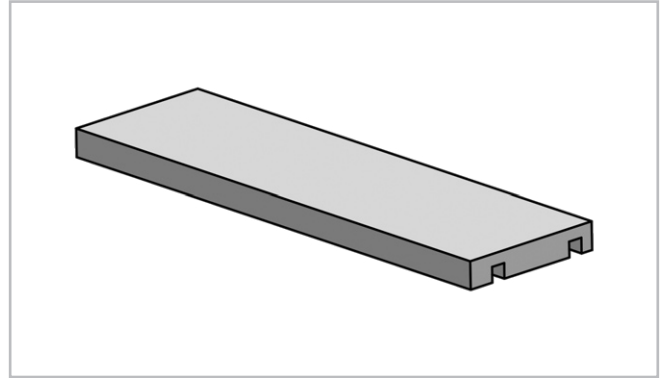

Bench form FLOAT – between two walls
straight, incl. stainless steel sub-structure

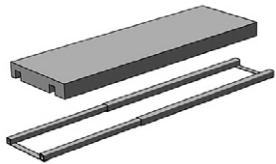
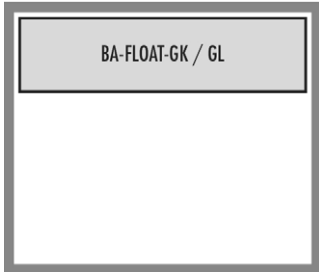
CONCEPT-BA-FLOAT-GK
100
550
55

CONCEPT-BA-FLOAT-GL
120
550
75

Bench form FLOAT – corner element from wall to wall
straight, incl. stainless steel sub-structure

CONCEPT-BA-FLOAT-EK
100
550
55

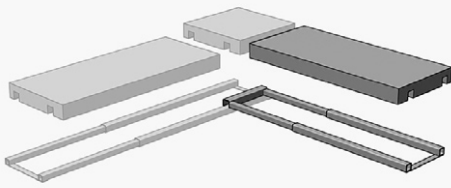
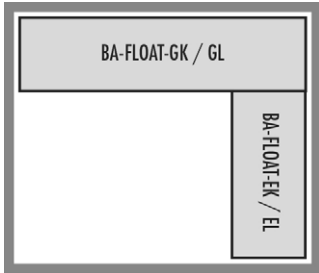
CONCEPT-BA-FLOAT-EL
120
550
75

Bench form FLOAT – between two walls, with floating corner
straight, incl. stainless steel sub-structure



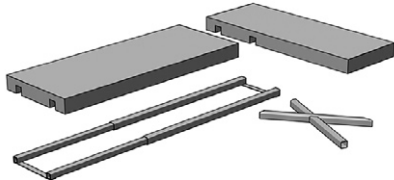
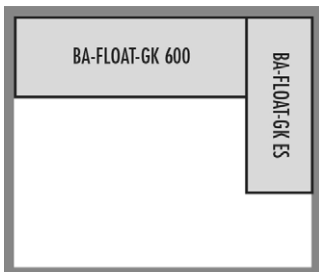

CONCEPT-BA-FLOAT-GK 600
100
600
55

CONCEPT-BA-FLOAT-GK ES
100
500

■ Assembly

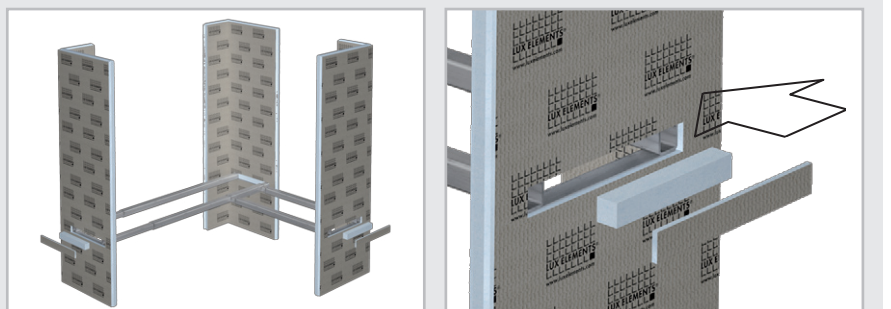
The assembly of the stainless steel sub-structure for CONCEPT-BA-FLOAT into the CONCEPT-ROOM-WA wall construction (see page 56) takes place via factory-made notches in the corner elements. For this, a seat height of 45 cm is predefined (other heights possible upon request). Loose hard foam filler elements are enclosed for the later covering of the cutouts.



■ PRODUCT SPECIFICATIONS – LUX ELEMENTS®-CONCEPT-BA

Packaging specifications on request

ARTICLE-NUMBER	ARTICLE-NAME / ARTICLE-DESCRIPTION	UNIT	PRICE / UNIT €
----------------	------------------------------------	------	----------------

Corner design / bench end (on the example of CONCEPT-BA-STEP)

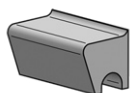

Bench form straight – CONCEPT-BA-...-G

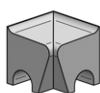

Corner straight – CONCEPT-BA-...-EG

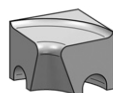

Corner round – CONCEPT-BA-...-ER



Bench end round – CONCEPT-BA-...-AR

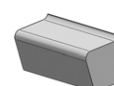

Bench end straight – CONCEPT-BA-...-BG

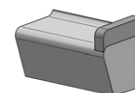



Bench end arm rest – CONCEPT-BA-...-AL

	Bench form STEP			
	LCONBASTEP4001	CONCEPT-BA-STEP-G, straight	running meter	504,93
	LCONBASTEP4002	CONCEPT-BA-STEP-EG, corner element with mitre cut, ext. dimensions 573 x 573 mm	piece	605,92
	LCONBASTEP4003	CONCEPT-BA-STEP-ER, corner element, rounded, ext. dimensions 673 x 673 mm	piece	974,83
	LCONBASTEP4004	CONCEPT-BA-STEP-AR, bench end, rounded, ext. dimensions 523 x 523 mm	piece	879,38
	LCONBASTEP4005	CONCEPT-BA-STEP-BG, bench end closed	piece	34,38
	Bench form SIT			
	LCONBASIT4101	CONCEPT-BA-SIT-G, straight	running meter	618,16
	LCONBASIT4102	CONCEPT-BA-SIT-EG, corner element with mitre cut, ext. dimensions 645 x 645 mm	piece	782,74
	LCONBASIT4103	CONCEPT-BA-SIT-ER, corner element, rounded, ext. dimensions 745 x 745 mm	piece	1.089,55
	LCONBASIT4104	CONCEPT-BA-SIT-AR, bench end, rounded, ext. dimensions 595 x 595 mm	piece	763,94
	LCONBASIT4105	CONCEPT-BA-SIT-BG, bench end closed	piece	72,30
	Bench form SLEEP			
	LCONBASLEEP4201	CONCEPT-BA-SLEEP-G, straight	running meter	994,01
	LCONBASLEEP4202	CONCEPT-BA-SLEEP-EG, corner element with mitre cut, ext. dimensions 1090 x 1090 mm	piece	1.636,55
	LCONBASLEEP4203	CONCEPT-BA-SLEEP-ER, corner element, rounded, ext. dimensions 1240 x 1240 mm	piece	2.081,21
	LCONBASLEEP4204	CONCEPT-BA-SLEEP-AR, bench end, rounded, ext. dimensions 1040 x 1040 mm	piece	1.721,03
	LCONBASLEEP4205	CONCEPT-BA-SLEEP-BG, bench end closed	piece	96,42
	Bench form SOFT			
	LCONBASOFT4301	CONCEPT-BA-SOFT-G, straight	running meter	979,45
	LCONBASOFT4302	CONCEPT-BA-SOFT-EG, corner element with mitre cut, ext. dimensions 850 x 850 mm	piece	1.269,56
	LCONBASOFT4303	CONCEPT-BA-SOFT-ER, corner element, rounded, ext. dimensions 950 x 950 mm	piece	1.524,10
	LCONBASOFT4304	CONCEPT-BA-SOFT-AR, bench end, rounded, ext. dimensions 800 x 800 mm	piece	798,53
	LCONBASOFT4305	CONCEPT-BA-SOFT-BG, bench end closed	piece	71,87
	Bench form SLIM			
	LCONBASLIM4401	CONCEPT-BA-SLIM-G, straight	running meter	608,05
	LCONBASLIM4402	CONCEPT-BA-SLIM-EG, corner element with mitre cut, ext. dimensions 630 x 630 mm	piece	745,81
	LCONBASLIM4403	CONCEPT-BA-SLIM-ER, corner element, rounded, ext. dimensions 730 x 730 mm	piece	1.087,10
	LCONBASLIM4404	CONCEPT-BA-SLIM-AR, bench end, rounded, ext. dimensions 580 x 580 mm	piece	680,48
	LCONBASLIM4405	CONCEPT-BA-SLIM-BG, bench end closed	piece	63,77
LCONBASLIM4406	CONCEPT-BA-SLIM-AL, arm rest	piece	45,62	

contd. on page 69

■ PRODUCT SPECIFICATIONS – LUX ELEMENTS®-CONCEPT-BA

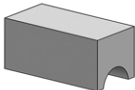
Packaging specifications on request

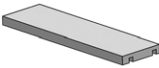
	ARTICLE-NUMBER	ARTICLE-NAME / ARTICLE-DESCRIPTION	UNIT	PRICE / UNIT €
	Bench form SOLO			
	LCONBASOLO4501	CONCEPT-BA-SOLO-G, straight	running meter	398,68
	LCONBASOLO4502	CONCEPT-BA-SOLO-EG, corner element with mitre cut, ext. dimensions 550 x 550 mm	piece	437,83
	LCONBASOLO4503	CONCEPT-BA-SOLO-ER, corner element, rounded, ext. dimensions 600 x 600 mm	piece	474,93
	LCONBASOLO4504	CONCEPT-BA-SOLO-AR, bench end, rounded, ext. dimensions 500 x 500 mm	piece	194,08
	LCONBASOLO4508	CONCEPT-BA-SOLO-BG, bench end closed	piece	36,45
	LCONBASOLO4506	CONCEPT-BA-SOLO-AL, arm rest	piece	32,40
	Bench form STAR			
	LCONBASTAR4901	CONCEPT-BA-STAR-G, straight	running meter	405,60
	LCONBASTAR4904	CONCEPT-BA-STAR-L, back rest	running meter	189,65
	LCONBASTAR4902	CONCEPT-BA-STAR-EG, corner element with mitre cut, ext. dimensions 650 x 650 mm	piece	522,85
	LCONBASTAR4903	CONCEPT-BA-STAR-AE, bench end with mitre cut, ext. dimensions 585 x 585 mm	piece	768,77
	LCONBASTAR4905	CONCEPT-BA-STAR-BG, bench end closed	piece	29,00
	LCONBASTAR4906	CONCEPT-BA-STAR-AL, arm rest	piece	32,40
	Bench form FLOAT floating			
	LCONBAFLOAT4801	CONCEPT-BA-FLOAT-GK, straight, incl. stainless steel sub-structure, length from 1500 to 2100 mm, depth 550 mm	set	1.777,22
	LCONBAFLOAT4802	CONCEPT-BA-FLOAT-EK, straight, incl. stainless steel sub-structure, for corner element, only in combination with CONCEPT-BA-FLOAT-GK, length from 1500 to 2100 mm, depth 550 mm	set	1.687,44
	LCONBAFLOAT4804	CONCEPT-BA-FLOAT-GL, straight, incl. stainless steel sub-structure, length from 2100 to 3000 mm, depth 550 mm	set	2.576,82
	LCONBAFLOAT4805	CONCEPT-BA-FLOAT-EL, straight, incl. stainless steel sub-structure, for corner element, only in combination with CONCEPT-BA-FLOAT-GL, length from 2100 to 3000 mm, depth 550 mm	set	2.650,35
	LCONBAFLOAT4808	CONCEPT-BA-FLOAT-GK 600, straight, incl. stainless steel sub-structure, in combination with CONCEPT-BA-FLOAT-GK ES/R or L, length from 1500 to 2100 mm, depth 600 mm	set	1.787,72
	LCONBAFLOAT4806.R	CONCEPT-BA-FLOAT-GK ES/R, straight, incl. stainless steel sub-structure, corner right for CONCEPT-BA-FLOAT-GK 600, unilaterally without support element, length 750 mm (length of excess end), depth 500 mm	set	676,43
	LCONBAFLOAT4806.L	CONCEPT-BA-FLOAT-GK ES/L, straight, incl. stainless steel sub-structure, corner left for CONCEPT-BA-FLOAT-GK 600, unilaterally without support element, length 750 mm (length of excess end), depth 500 mm	set	676,43

Visit www.luxelements.com for further information on CONCEPT.

Data sheets, assembly instructions, test certificates and additional brochures under 'Downloads', videos under 'Practice' and on YouTube.



Technical fixtures

ADD

Technical accessories for equipping a room construction (see p. 54) or shower:

Installation panel – ADD-TE IPA

- Prefabricated element for the fastening of fittings
- Factory-integrated (IPA-I) or for self-installation in a room construction (IPA-E)
- Also with pre-installed flush-mounted iBox from Hansgrohe as well as the associated piping with connections (+IPA-V)

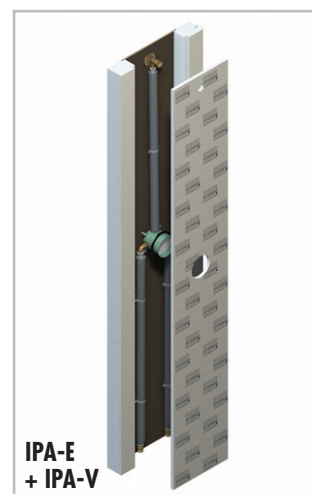
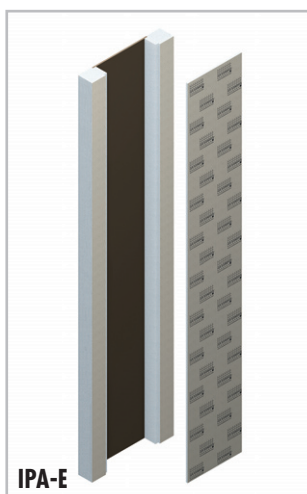
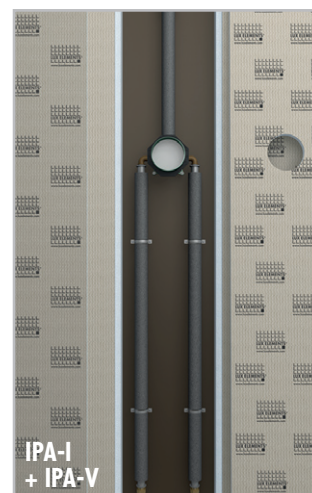
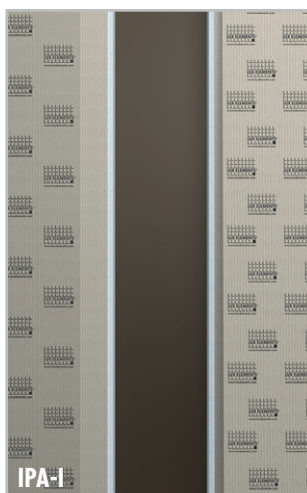

IPA-I (integrated)

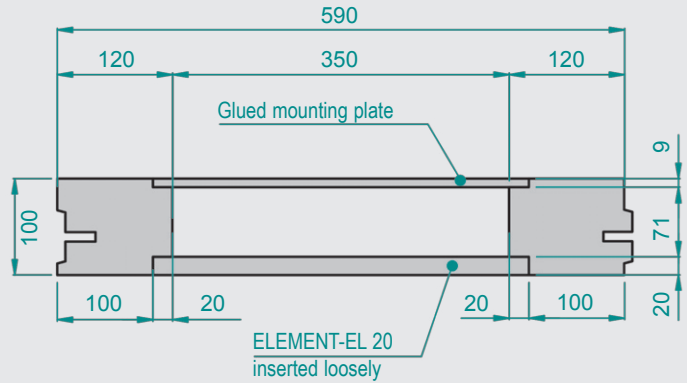
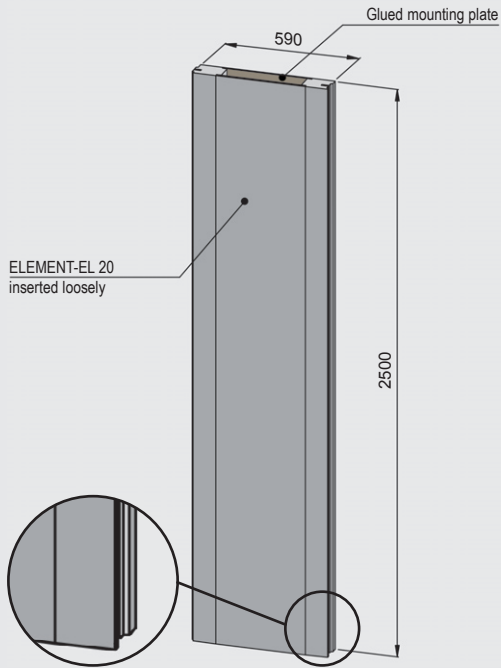

... also with pre-installed flush-mounted iBox from Hansgrohe as well as the associated piping with connections (+ IPA-V, see page 72)

IPA-E (for self-installation)

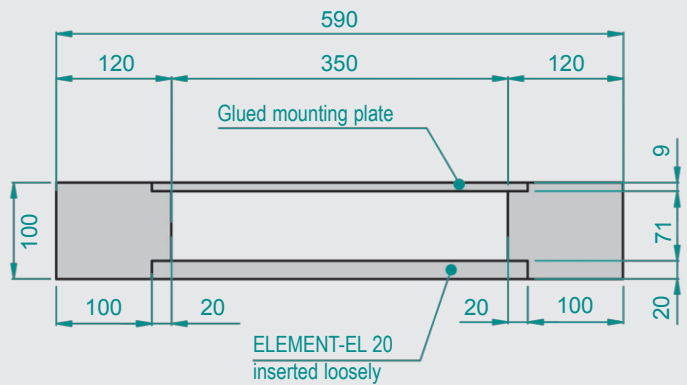
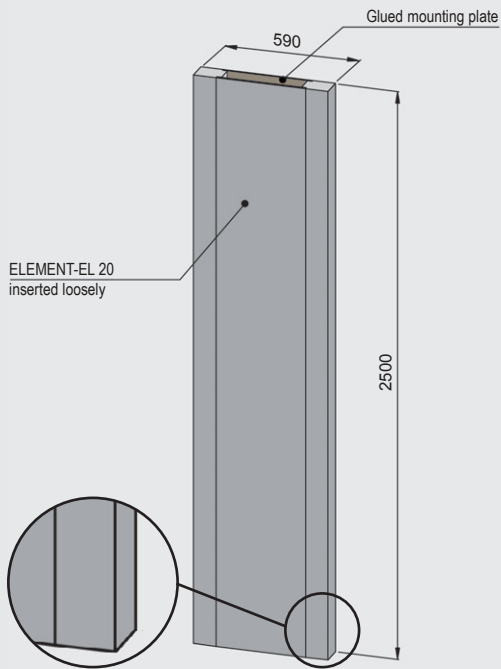

... also with pre-installed flush-mounted iBox from Hansgrohe as well as the associated piping with connections (+ IPA-V, see page 72)

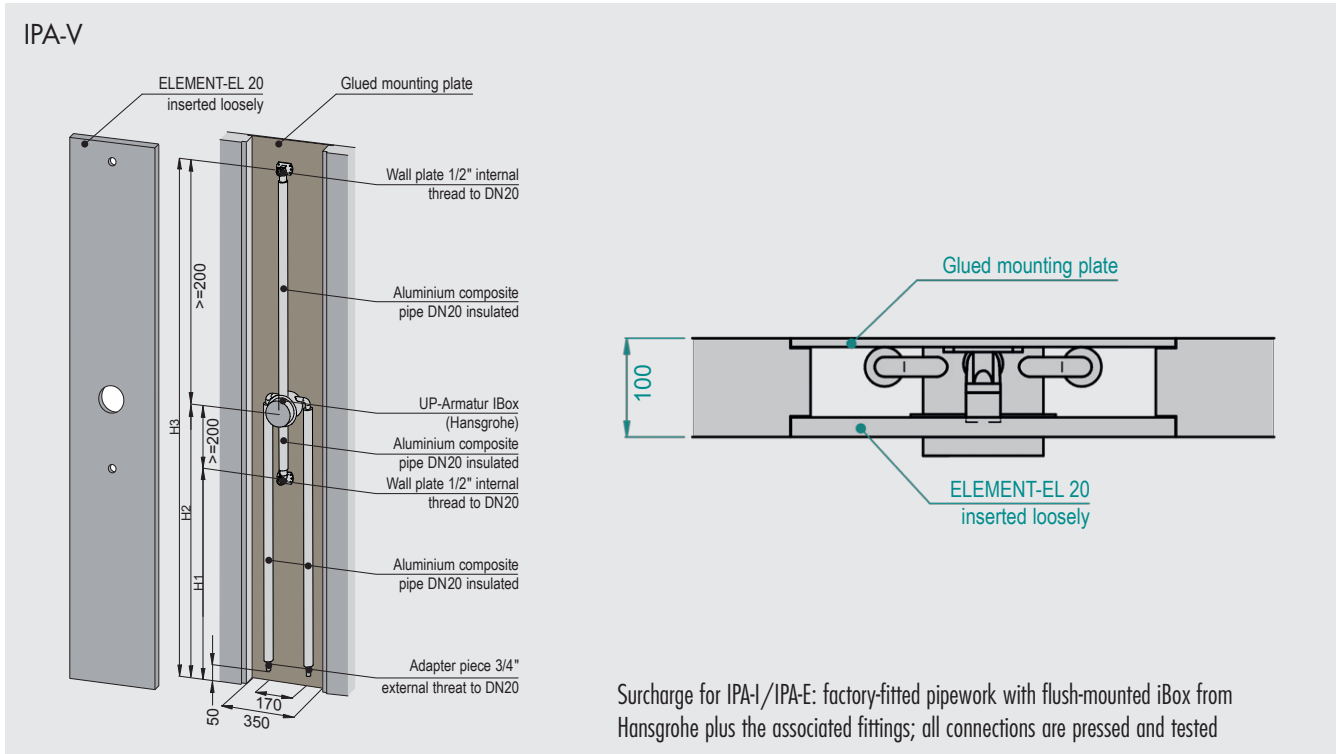

Installation variants IPA-V

■ Inlet from the bottom / connection for ...

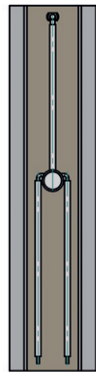

shower head

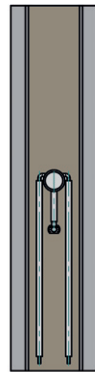

shower hose

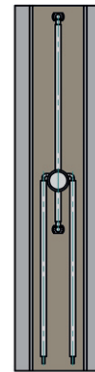

shower head and shower hose

■ Inlet from the top / connection for ...

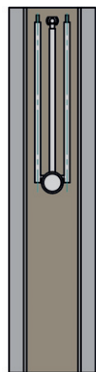

shower head

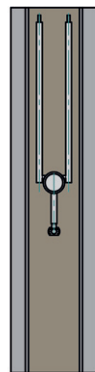

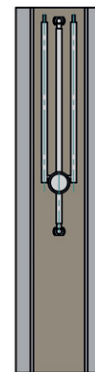

shower hose



shower head and shower hose

■ PRODUCT SPECIFICATIONS – LUX ELEMENTS®-ADD-TE

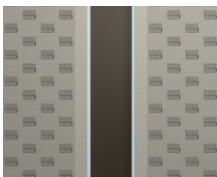
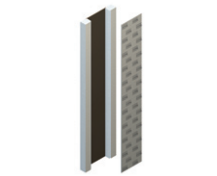
Packaging specifications on request · * standard-compliant according to DIN

	ARTICLE-NUMBER	ARTICLE-NAME / ARTICLE-DESCRIPTION	NOMINAL FORMATS/DIMENSIONS WIDTH x LENGTH x HEIGHT	UNIT	PRICE / UNIT €
	LEADD1000	ADD-TE IPA-I* , installation panel for holding cables, fittings and other technical components, factory-integrated into a room construction	max. 590 x max. 2500 x 100 mm	surcharge	576,40
	LEADD1001	ADD-TE IPA-E , installation panel for holding cables, fittings and other technical components, for self-installation in a room construction	590 x 2500 x 100 mm	piece	654,96
	LEADD1002	ADD-TE IPA-V* , factory-fitted pipework for IPA-I and IPA-E with flush-mounted iBox from Hansgrohe plus the associated fittings; all connections are pressed and tested		surcharge	899,00



Visit www.luxelements.com for further information on ADD.

Data sheets, assembly instructions, test certificates and additional brochures under 'Downloads', videos under 'Practice' and on YouTube.

Technical fixtures

ADD

Technical accessories for equipping a room construction (see p. 54) or shower:

Maintenance opening – ADD-TE REV

- Four different sizes
- Easy maintenance of pipes/cables and technical components
- Metal frame, rotatable by 180°: opening to the right or left possible
- Easy opening and closing by light pressure
- Front panel for thinner covering thicknesses
- Factory milling for maintenance opening in the wall element
- Fillers for adaptation to covering thicknesses of 2 or 12 mm

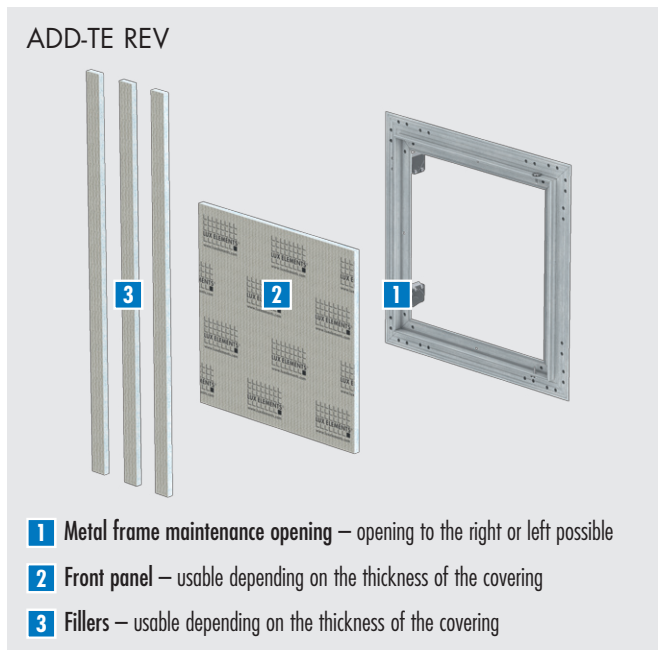
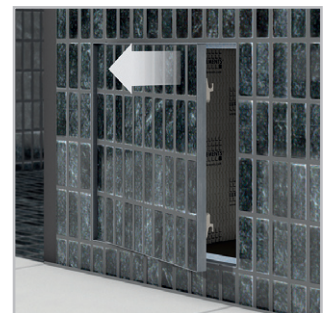
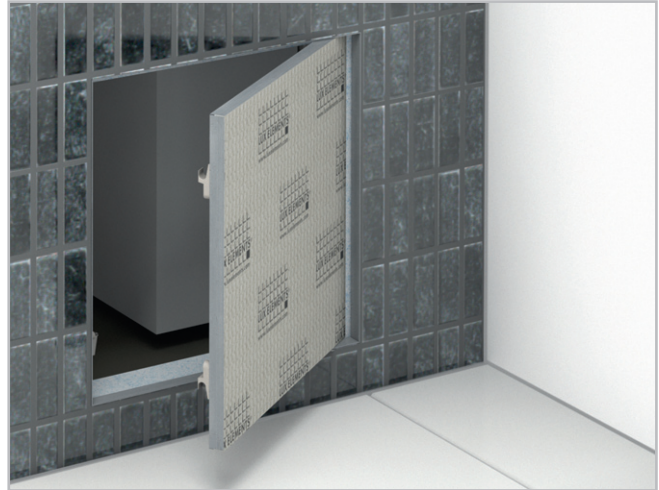

Maintenance opening ADD-TE REV – Adaptation of the installation height by fillers for covering thicknesses of 2 or 12 mm:

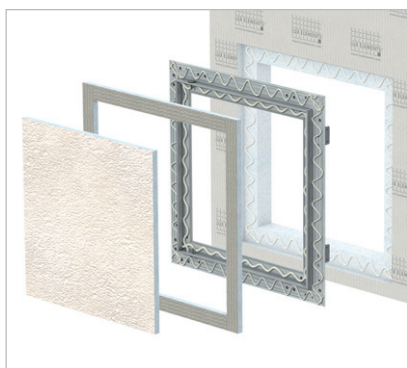

Application with plaster:
with front panel / fillers on frame

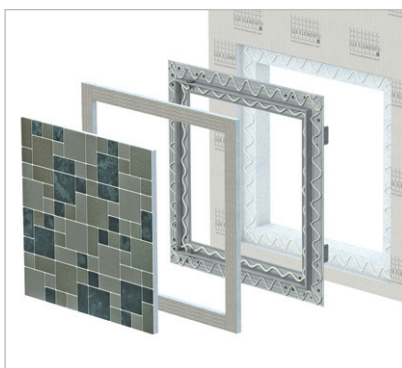

Application with mosaic tiles:
with front panel / fillers on frame

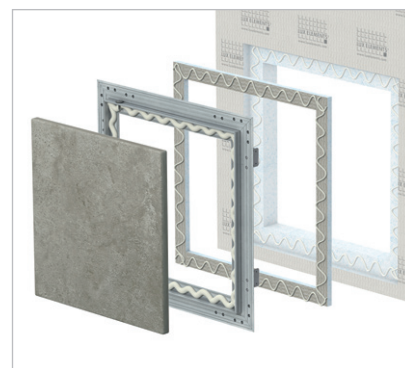

Application with natural stone:
without front panel / fillers under frame

■ PRODUCT SPECIFICATIONS – LUX ELEMENTS®-ADD-TE

Packaging specifications on request

	ARTICLE-NUMBER	ARTICLE-NAME / ARTICLE-DESCRIPTION	NOMINAL FORMATS/DIMENSIONS	UNIT	PRICE / UNIT €
	LEADD1100	ADD-TE REV 150/150, maintenance opening, supplied loose, incl. suitable milling and fillers for covering thicknesses of 2 or 12 mm	150 x 150 mm	surcharge	111,04
	LEADD1101	ADD-TE REV 200/150, maintenance opening, supplied loose, incl. suitable milling and fillers for covering thicknesses of 2 or 12 mm	200 x 150 mm	surcharge	125,39
	LEADD1102	ADD-TE REV 300/300, maintenance opening, supplied loose, incl. suitable milling and fillers for covering thicknesses of 2 or 12 mm	300 x 300 mm	surcharge	168,95
	LEADD1103	ADD-TE REV 600/400, maintenance opening, supplied loose, incl. suitable milling and fillers for covering thicknesses of 2 or 12 mm	600 x 400 mm	surcharge	192,80



Visit www.luxelements.com for further information on ADD.

Data sheets, assembly instructions, test certificates and additional brochures under 'Downloads', videos under 'Practice' and on YouTube.

Technical fixtures

ADD

Technical accessories for equipping a room construction (see p. 54) or shower:

Steam inlet – ADD-TE DE

- Temperature-resistant supporting panel for a steam inlet
- Safe feed-through of a steam pipe
- Preparation for different manufacturer types
- Factory-integrated or single

Millings – ADD-TE TF

- Additional charge for technical fixtures, milling, factory-made according to customer's specification

Hard plastic insert – ADD PRO-MAK

- For adhering to hard foam
- For the stable fastening, for example, of hose holders or fittings

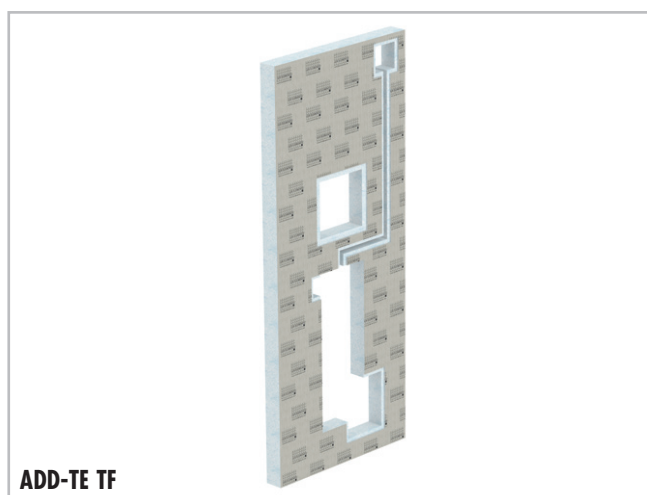
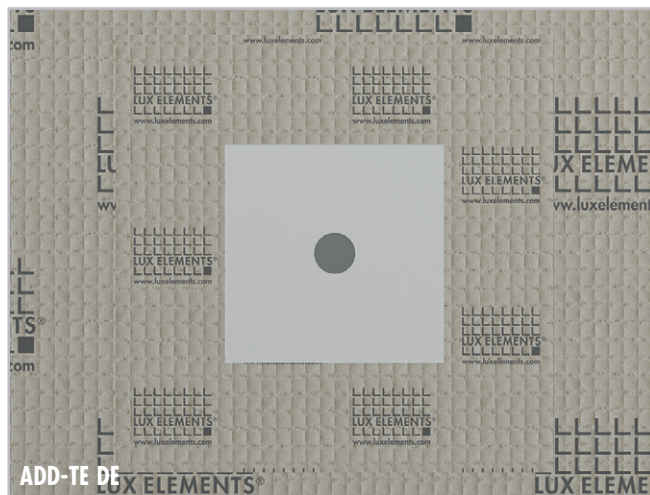

■ PRODUCT SPECIFICATIONS – LUX ELEMENTS®-ADD-TE

Packaging specifications on request · * standard-compliant according to DIN

	ARTICLE-NUMBER	ARTICLE-NAME / ARTICLE-DESCRIPTION	NOMINAL FORMATS/DIMENSIONS WIDTH x LENGTH x HEIGHT	UNIT	PRICE / UNIT €
	LEADD1200	ADD-TE DE-TI 28 , support panel 150 x 150 x 30 mm with 28 mm hole for a steam inlet, integrated in a steam bath construction, including sealing sleeve 400 x 400 mm		surcharge	111,21
	LEADD1201	ADD-TE DE-TE 28 , support panel 150 x 150 x 30 mm with 28 mm hole for a steam inlet, in a hard foam support element 300 x 300 mm, including sealing sleeve 400 x 400 mm, single	300 x 300 x 50 mm	piece	111,21
	LEADD1202	ADD-TE DE-TI 45 , support panel 250 x 250 x 30 mm with 45 mm hole for a steam inlet, integrated in a steam bath construction, including sealing sleeve 400 x 400 mm		surcharge	119,05
	LEADD1203	ADD-TE DE-TE 45 , support panel 250 x 250 x 30 mm with 45 mm hole for a steam inlet, in a hard foam support element 300 x 300 mm, including sealing sleeve 400 x 400 mm, single	300 x 300 x 50 mm	piece	119,05
	LEADD1204	ADD-TE DE-TI 110 , support panel 260 x 260 x 8 mm (on front and rear side) with 110 mm hole for a steam inlet, including high-temperature insulating material, integrated in a steam bath construction		surcharge	218,82
	LEADD1205	ADD-TE DE-TE 110 , support panel 260 x 260 x 8 mm (on front and rear side) with 110 mm hole for a steam inlet, including high-temperature insulating material, in a hard foam support element 300 x 300 mm, single	300 x 300 x 50 mm	piece	218,82
	LEADD1020	ADD-TE TF , additional charge for technical fixtures, milling, factory-made according to customer's specification		surcharge	on request
	LEADD1300	ADD PRO-MAK 50 , hard plastic insert for stabilising fastenings	8 mm high, 50 mm wide	running meter	67,91
	LEADD1301	ADD PRO-MAK 80 , hard plastic insert for stabilising fastenings	8 mm high, 80 mm wide	running meter	71,75
	LEADD1310	ADD PRO-MAK S , hard plastic insert for stabilising fastenings, up to max. surface 0,10 m²	8 mm high	piece	73,50
	LEADD1311	ADD PRO-MAK M , hard plastic insert for stabilising fastenings, up to max. surface 0,15 m²	8 mm high	piece	88,50
	LEADD1312	ADD PRO-MAK L , Hartkunststoffeinlage for stabilising fastenings, up to max. surface 0,20 m²	8 mm high	piece	99,00
	LEADD1313	ADD PRO-MAK XL , for stabilising fastenings, up to max. surface 0,25 m²	8 mm high	piece	114,00

 Visit www.luxelements.com for further information on ADD.

Data sheets, assembly instructions, test certificates and additional brochures under 'Downloads', videos under 'Practice' and on YouTube.

Technical fixtures

ADD

Technical accessories for equipping a room construction (see p. 54) or shower:

Acceptance of an LED spot mounting sleeve (WDT) – ADD-TE AF/AI

- As a milling for the on-site acceptance of a sealing flange
- Also as a factory-integrated sealing flange
- For subsequent acceptance of a WDT spot integrated sleeve

Acceptance of an empty conduit – ADD-TE LF/LI

- Two different standard pipe diameters (25 or 32 mm)
- As a milling in the hard foam support element with loose cover
- Also as a factory-integrated and covered empty conduit
- For the feed-through of electrical cables, e.g. for switch plates

Acceptance of a flush-mounted socket (WDT) – ADD-TE UF/UI

- Four different versions: 1, 2, 3 and 4-fold
- As a milling in the hard foam support element for on-site acceptance
- Also as a factory-integrated WDT flush-mounted box

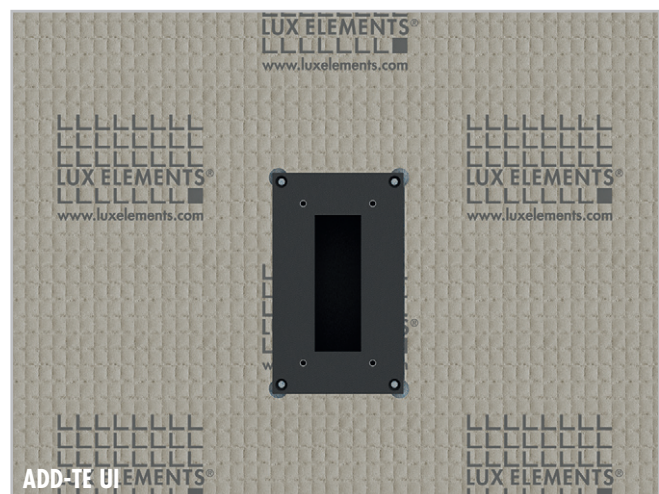
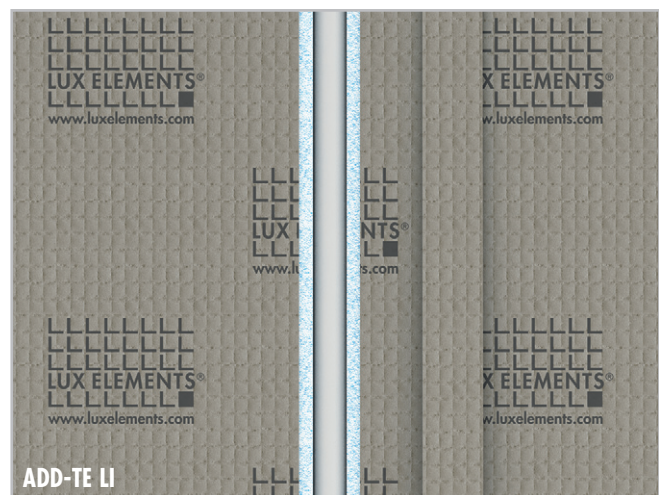
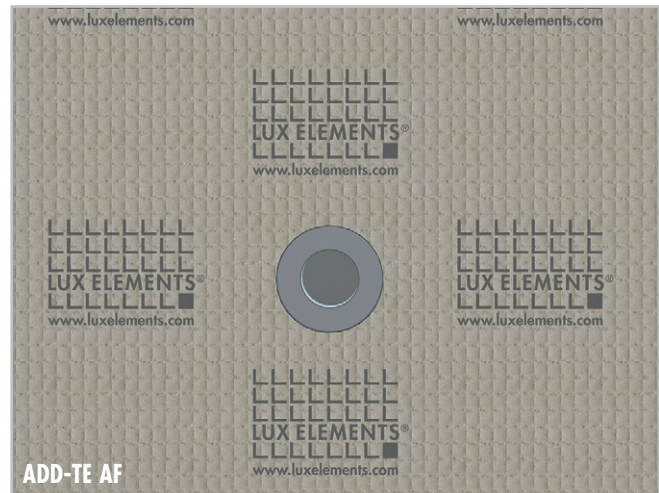

■ PRODUCT SPECIFICATIONS – LUX ELEMENTS®-ADD-TE

Packaging specifications on request

	ARTICLE-NUMBER	ARTICLE-NAME / ARTICLE-DESCRIPTION	UNIT	PRICE / UNIT €
	LEADD1400	ADD-TE AF , milling in hard foam support element for on-site mounting of the sealing flange for spot integrated sleeve (manufacturer: WDT)	surcharge	33,50
	LEADD1401	ADD-TE AI , sealing flange in hard foam support element, factory-integrated, for the mounting of a spot integrated sleeve (manufacturer: WDT)	surcharge	102,90
	LEADD1402	ADD-TE LF , milling in the hard foam support element for the on-site mounting of an empty conduit (diameter 25 or 32 mm) with loose ELEMENT-EL 4 cover	surcharge	42,85
	LEADD1403	ADD-TE LI , empty conduit (diameter 25 or 32 mm), factory-integrated in hard foam support element and sealed with ELEMENT-EL 4	surcharge	56,70
	LEADD1404	ADD-TE UF-S , milling in hard foam support element for on-site mounting of the WDT single flush-mounting box	surcharge	35,60
	LEADD1405	ADD-TE UI-S , single flush-mounting box (manufacturer: WDT), factory-integrated in hard foam support element	surcharge	140,60
	LEADD1406	ADD-TE UF-M , milling in hard foam support element for on-site mounting of the WDT double flush-mounting box	surcharge	35,60
	LEADD1407	ADD-TE UI-M , double flush-mounting box (manufacturer: WDT), factory-integrated in hard foam support element	surcharge	147,70
	LEADD1408	ADD-TE UF-L , milling in hard foam support element for on-site mounting of the WDT triple flush-mounting box	surcharge	38,60
	LEADD1409	ADD-TE UI-L , triple flush-mounting box (manufacturer: WDT), factory-integrated in hard foam support element	surcharge	156,60
	LEADD1410	ADD-TE UF-XL , milling in hard foam support element for on-site mounting of the WDT four-part flush-mounting box	surcharge	40,50
	LEADD1411	ADD-TE UI-XL , four-part flush-mounting box (manufacturer: WDT), factory-integrated in hard foam support element	surcharge	163,90

 Visit www.luxelements.com for further information on ADD.

Data sheets, assembly instructions, test certificates and additional brochures under 'Downloads', videos under 'Practice' and on YouTube.

Heating

ADD-EH / -WH

Optional for all seats:

Electrical heating mat – ADD-EH

- Factory-fitted
- Separate thermostatic controllers in different versions with and without timer

Water heating – ADD-WH

- Factory-fitted



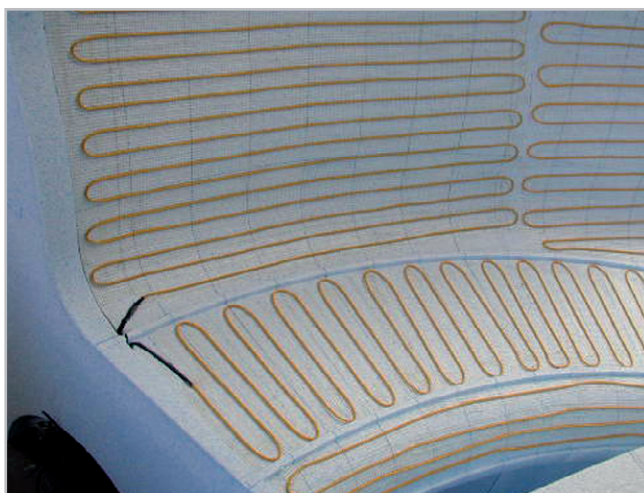
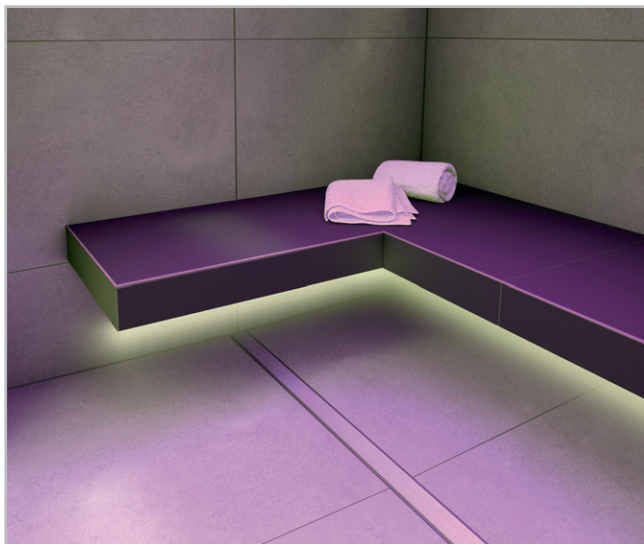

Milling for water heating – ADD-WH F

- Milling for the on-site installation of water heating



■ PRODUCT SPECIFICATIONS – LUX ELEMENTS®-ADD-EH/-WH

Packaging specifications on request

	ARTICLE-NUMBER	ARTICLE-NAME / ARTICLE-DESCRIPTION	UNIT	PRICE / UNIT €
	LEADD2000	ADD-EH , electrical heating, factory-fitted electrical heating mat (280 W/m ² , 230 V), incl. temperature sensor, individually made to measure as surcharge	set	on request
	LEADD2001	ADD-EH ZA , electronic temperature controller without time control (12 A, 230 V AC), for electrical heating kit	set	214,07
	LEADD2002	ADD-EH ZB , electronic temperature controller with time control (12 A, 230 V AC), for electrical heating kit	set	309,12
	LEADD2003	ADD-EH ZD , electronic temperature controller with time control (16 A, 230 V AC), for electrical heating kit, LCD display	set	393,54
	LEADD2004	ADD-EH ZC , electronic temperature controller for mounting in distribution cabinet (6 A, 230 V AC, can be snapped onto 35 mm DIN rail), with illuminated digital display (space requirement 2HP), for electrical heating kit	set	357,16
	LEADD2100	ADD-WH , water heating, built-in single-circuit heating system (cable approx. 9.9 x 1.1 mm) with transfer points and leak-tightness check, individually made to measure as surcharge	set	on request
	LEADD2101	ADD-WH F , millings for the on-site installation of water heating, individually made to measure as surcharge	piece	on request



Visit www.luxelements.com for further information on ADD.

Data sheets, assembly instructions, test certificates and additional brochures under 'Downloads', videos under 'Practice' and on YouTube.

Light

ADD-LI

Light rope – ADD-LI L

- Flexible light rope
- Light colour warm white or colored (RGB)
- Bendable in horizontal direction up to a radius of 40 mm
- 24 V, protection class IP 67, 5 m supply cable
- Suitable power supply units available separately
- Controller for light rope RGB available separately (incl. radio remote control, for controlling up to a total of 28 m of light ropes)

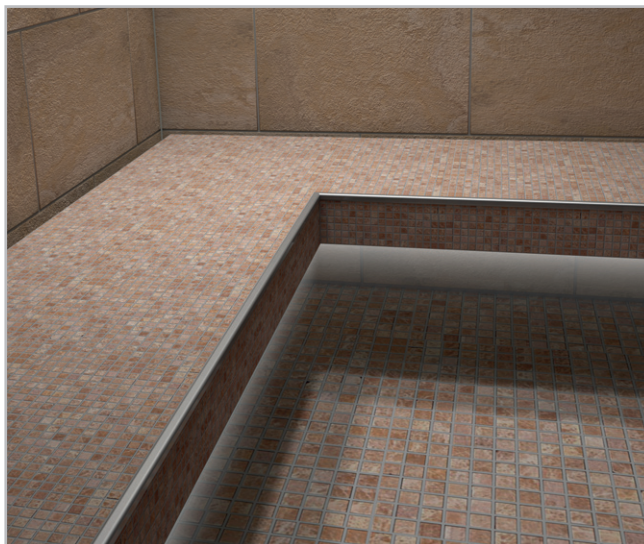

LED spotlight – ADD-LI P

- Light colour warm white, dimmable
- Round, colour chrome-matt
- Protection class IP 65
- Power supply unit and hard plastic installation frame for attachment available separately



■ PRODUCT SPECIFICATIONS – LUX ELEMENTS®-ADD-LI

Packaging specifications on request

ARTICLE-NUMBER	ARTICLE-NAME / ARTICLE-DESCRIPTION	UNIT	PRICE / UNIT €	
Light rope				
	Light rope warm white (3000 K), bendable in horizontal direction up to a radius of 40 mm, cross section 10 x 18 mm, power 10 W/m, protection class IP 67, 24 V, 5 m supply cable			
	LEADD3000	ADD-LI L-WW 100–1000, light rope 100–1000 mm	piece	158,37
	LEADD3001	ADD-LI L-WW 1001–2000, light rope 1001–2000 mm	piece	217,75
	LEADD3002	ADD-LI L-WW 2001–3000, light rope 2001–3000 mm	piece	277,13
	LEADD3003	ADD-LI L-WW 3001–4000, light rope 3001–4000 mm	piece	336,52
	LEADD3004	ADD-LI L-WW 4001–5000, light rope 4001–5000 mm	piece	395,90
	LEADD3008	ADD-LI L-WW 5001–6000, light rope 5001–6000 mm	piece	455,28
	LEADD3009	ADD-LI L-WW 6001–7000, light rope 6001–7000 mm	piece	514,66
	LEADD3010	ADD-LI L-WW 7001–8000, light rope 7001–8000 mm	piece	574,04
	LEADD3011	ADD-LI L-WW 8001–9000, light rope 8001–9000 mm	piece	633,42
	LEADD3012	ADD-LI L-WW 9001–10000, light rope 9001–10000 mm	piece	692,80
		Light rope colour (RGB), dimmable, bendable in horizontal direction up to a radius of 40 mm, cross section 10 x 18 mm, power 10 W/m, protection class IP 67, 24 V, 5 m supply cable		
LEADD3013		ADD-LI L-RGB 100–1000, light rope 100–1000 mm	piece	163,71
LEADD3014		ADD-LI L-RGB 1001–2000, light rope 1001–2000 mm	piece	259,19
LEADD3015		ADD-LI L-RGB 2001–3000, light rope 2001–3000 mm	piece	354,66
LEADD3016		ADD-LI L-RGB 3001–4000, light rope 3001–4000 mm	piece	450,14
LEADD3017		ADD-LI L-RGB 4001–5000, light rope 4001–5000 mm	piece	545,61
LEADD3018		ADD-LI L-RGB 5001–6000, light rope 5001–6000 mm	piece	641,09
LEADD3019		ADD-LI L-RGB 6001–7000, light rope 6001–7000 mm	piece	736,56
LEADD3020		ADD-LI L-RGB 7001–8000, light rope 7001–8000 mm	piece	832,04
LEADD3021		ADD-LI L-RGB 8001–9000, light rope 8001–9000 mm	piece	927,51
LEADD3022		ADD-LI L-RGB 9001–10000, light rope 9001–10000 mm	piece	1.022,99
Power supply unit and controller				
LEADD3005	ADD-LI L-N30, power supply unit 30 Watt, for L-WW and L-RGB up to a length of 3000 mm	piece	41,41	
LEADD3006	ADD-LI L-N60, power supply unit 60 Watt, for L-WW and L-RGB up to a length of 6000 mm	piece	75,42	
LEADD3007	ADD-LI L-N120, power supply unit 120 Watt, for L-WW and L-RGB up to a length of 12000 mm	piece	105,82	
LEADD3023	ADD-LI L-RGB S, controller for RGB light rope, incl. radio remote control, for controlling up to a total of 28 m of light ropes (RGB)	piece	234,79	
LED spotlight				
	LEADD3100	ADD-LI P-WW Chrom, LED spotlight colour chrome-matt, light colour warm white (3000 K), LED 7 W lamp, with a plug for connecting the power supply unit, protection class IP 65 (on front side), dimmable with trailing edge phase control dimmer, material die-cast aluminium	piece	122,87
	LEADD3101	ADD-LI P-WW N, power supply for LED spotlight warm white, with a plug for connection of spot LEDs, dimmable with trailing edge phase control dimmer, incl. connection box	piece	70,05
	LEADD3102	ADD-LI P-WW ER, hard plastic installation frame for fitting an LED spot, 150 x 150 mm with matching cut-out Ø 71 mm, factory-fitted in the hard foam construction	piece	50,47



Visit www.luxelements.com for further information on ADD.

Data sheets, assembly instructions, test certificates and additional brochures under 'Downloads', videos under 'Practice' and on YouTube.

Sound

ADD-SO

Structure-borne sound converter – ADD-SO KSW

- For mid and high frequency sound reproduction on oscillating surface
- 'Invisible loudspeaker' – no negative influence on the wall design
- Including a hanger bolt and an integrated mounting plate for secure fastening
- Can be connected to conventional amplifiers
- Dust-tight and waterproof according to IP 68

■ Technical Specification

Rated power:	20 W
Maximum musical power:	30 W
Resonance frequency:	200 Hz

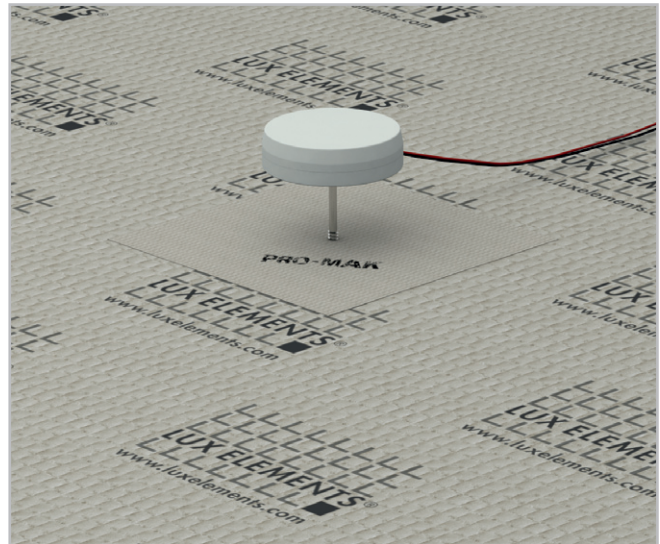

■ **PRODUCT SPECIFICATIONS – LUX ELEMENTS®-ADD-SO**

Packaging specifications on request

	ARTICLE-NUMBER	ARTICLE-NAME / ARTICLE-DESCRIPTION	UNIT	PRICE / UNIT €
	LEADD4000	ADD-SO KSW , structure-borne sound converter for mid and high frequency sound reproduction on oscillating surface such as hard foam; cable length 3 m, protection class IP 68, incl. a hanger bolt and a hard plastic fixing plate set in the hard foam for fastening	surcharge	132,62



Visit www.luxelements.com for further information on ADD.

Data sheets, assembly instructions, test certificates and additional brochures under 'Downloads', videos under 'Practice' and on YouTube.

LUX ELEMENTS – Systems for Wellness

Shower units, baths and pools, furnishings

These products can be combined both with room constructions and with one another, thus giving a wellness area an homogeneous overall appearance:

- Individual shower units for the commercial building sector
- Round shower and curved shower
- Individually planned pools and paddling pools
- Massage tables, footbaths, fountains and columns
- Heated relaxation loungers



Shower units, baths and pools, furnishings – Content

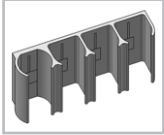

Shower units

Shower units – RELAX-SHOWER	88
Round shower – RELAX-RD	90
Curved shower – RELAX-SD	92

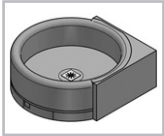

Baths and pools

Baths and pools – RELAX-BE	94
----------------------------------	----

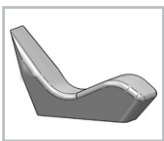

Furnishings

Furnishings – FURNITURE	96
Relaxation loungers – RELAX-RL	98
Decorative elements – DECO	100

Shower units
SHOWER

Shower units – RELAX-SHOWER

LUX ELEMENTS is your specialist for bespoke productions in individual wellness facilities.

Here you can see examples of individually planned shower units made of hard foam support elements.

Our competence:

- Shower units – round or straight shapes in a row or at an angle, combinable with glass and metal constructions or fixtures for installations

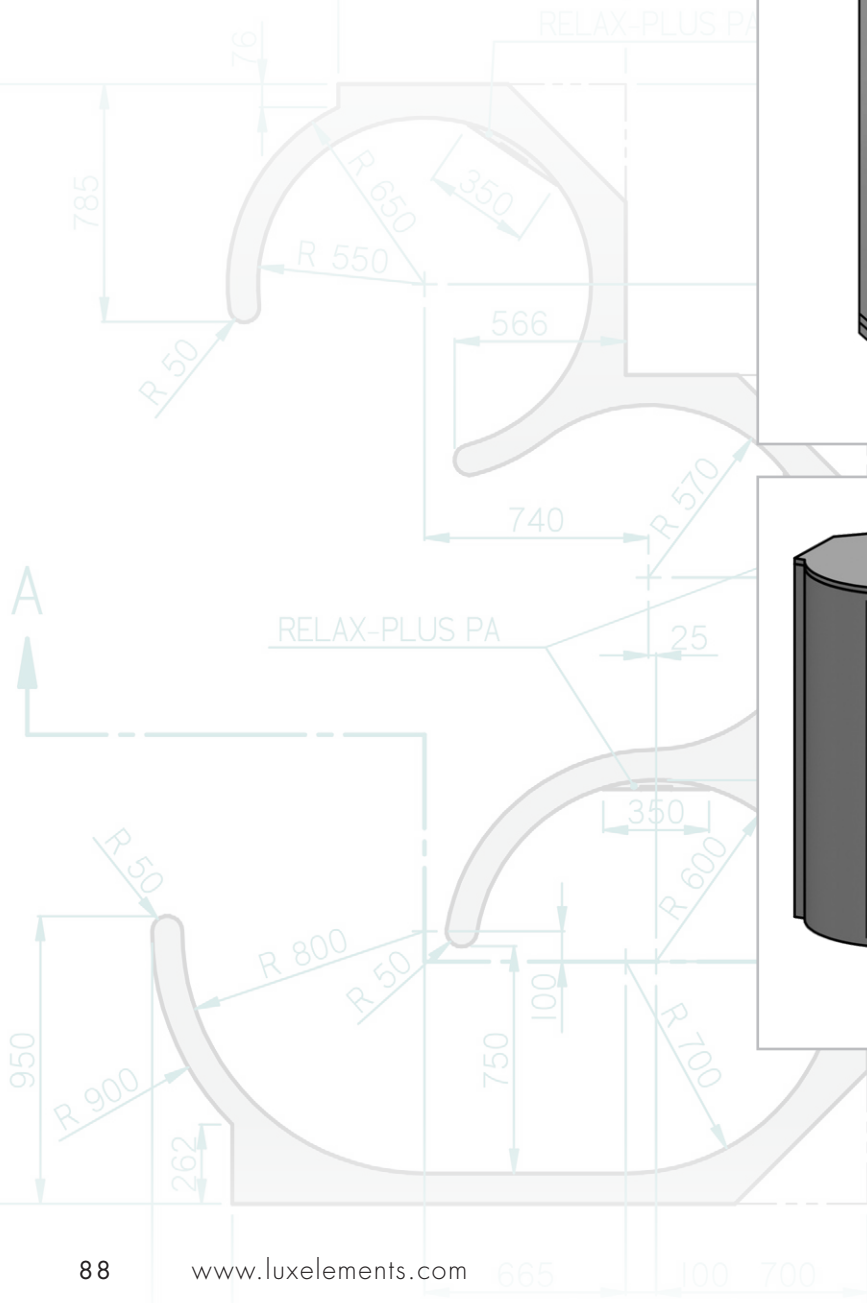
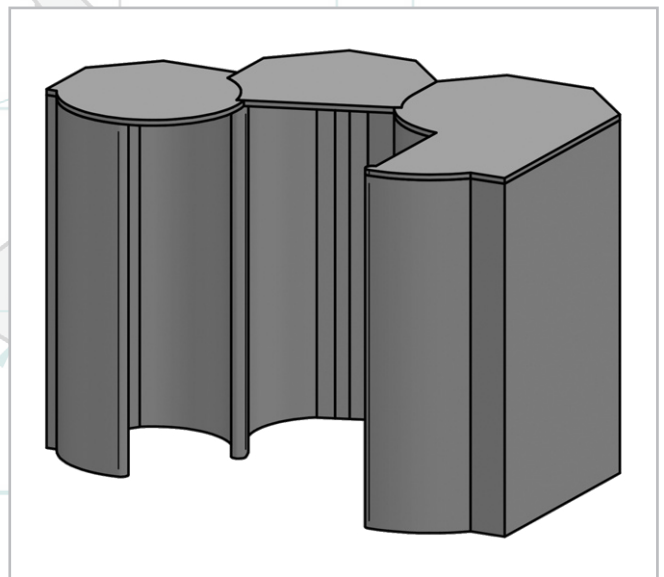
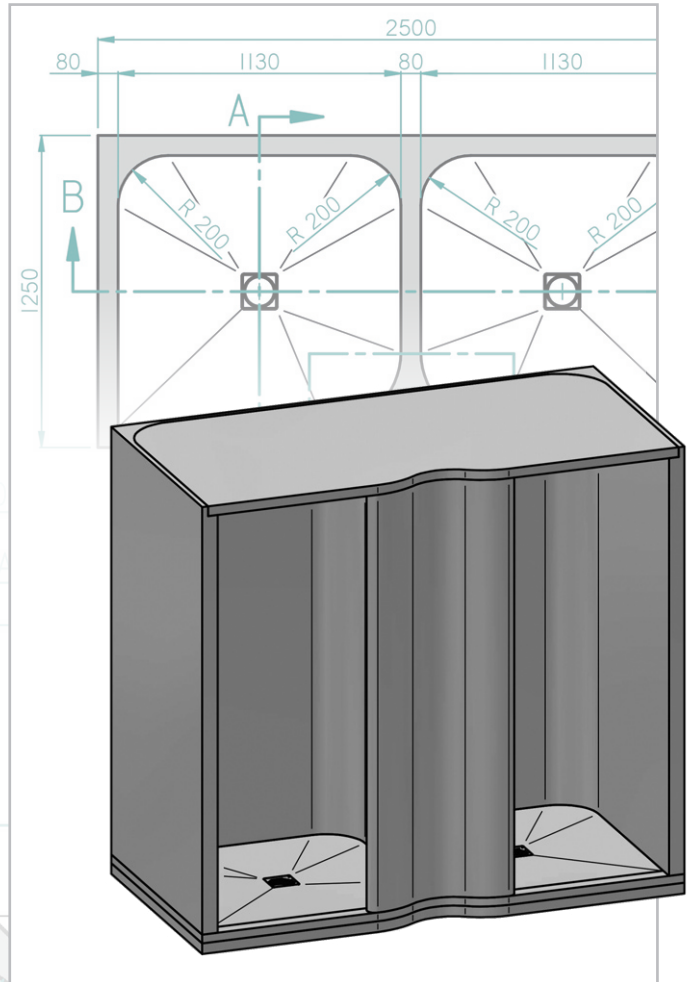

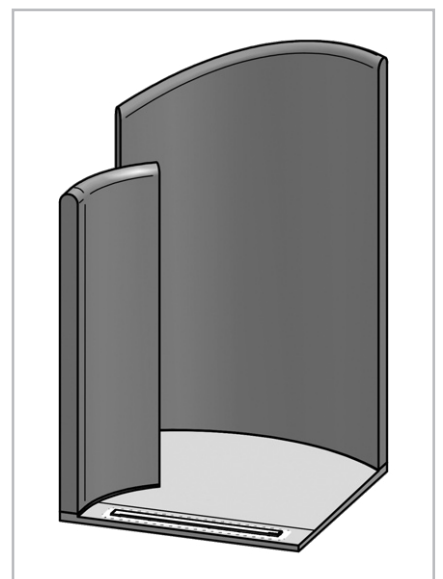
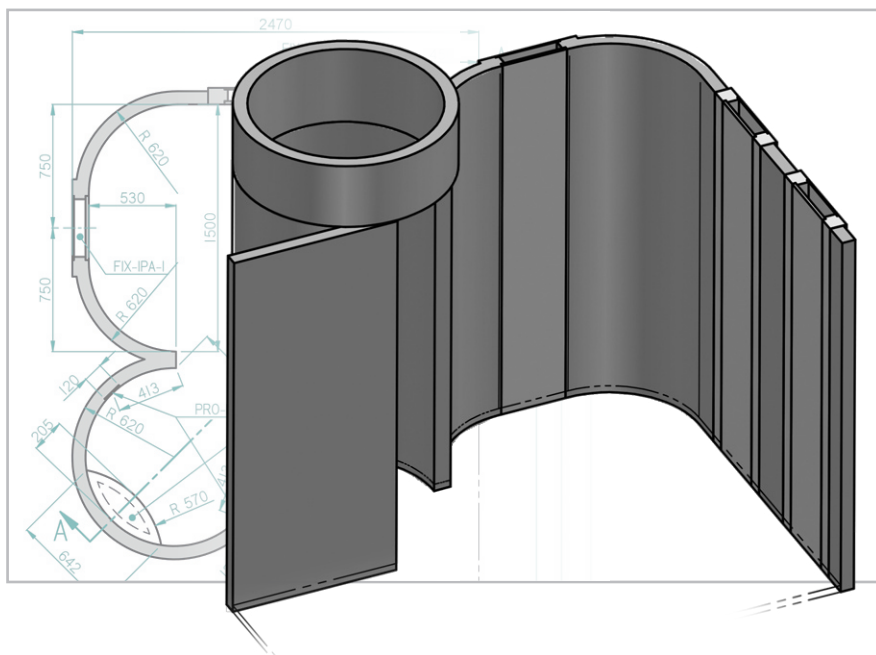
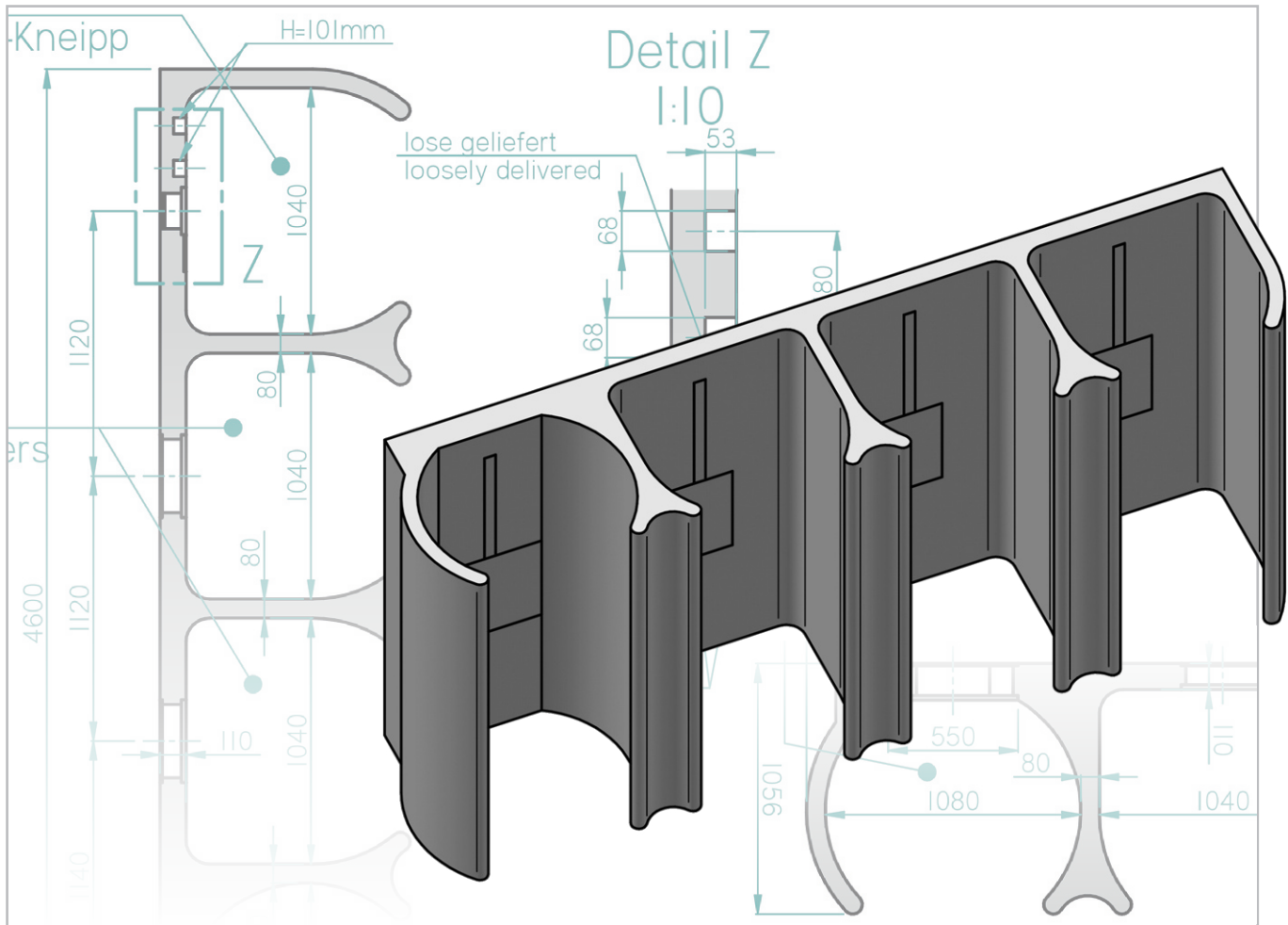

LUX ELEMENTS®-RELAX-BORD 50

Standard-compliant sealing for highly stressed areas according to DIN 18534, Part 6



LUX ELEMENTS®-RELAX-RDW /-PA

Standard-compliant substrate without further sealing for private shower areas according to DIN 18534



Round shower

RELAX-RD

- Building kit for a round shower (floor, walls, ceiling)
- Shower base element, factory sealed with prefabricated gradient and floor drain fitting frame
- Shower partition wall elements in 3 segments with stable connection

Accessories (optional)

- Panel rounded on rear side for acceptance of the fittings RELAX-PA
- Finishing element for edges DECO-AE, see page 100
- Mounting kits for building kit with or without shower base



	Dimensions	∅
RELAX-DRD – Hard foam cover element FLAT for RELAX-RDW		
Thickness	40 mm	1240 mm
RELAX-RDW – Hard foam shower partition wall elements as kit in 3 segments		
Overall height	2500 mm	
Material thickness	80 mm	
Outer diameter	1240 mm	
Inner diameter	1080 mm	
Entrance width (without AE)	ca. 560 mm	
Entrance width (with AE)	ca. 405 mm	
Inner surface measurement	7,41 m ²	
Outer surface measurement	8,05 m ²	
DECO-AE – Hard foam finishing element, see page 100		
Length	2500 mm	120 mm
RELAX-BORD 50 – Hard foam shower base element to fit RELAX-RDW		
Thickness	30/45 mm	1240 mm
Square measure floor	0,92 m ²	
RELAX-UBORD 50 – Substrate element for RELAX-BORD 50		
Thickness	55 mm	1240 mm

Instruction for installing the shower doors: When planning to install a shower door, a ADD PRO-MAK (see page 76) hard plastic insert can be pre-assembled at the factory for fitting the door fastening on a custom-made basis.

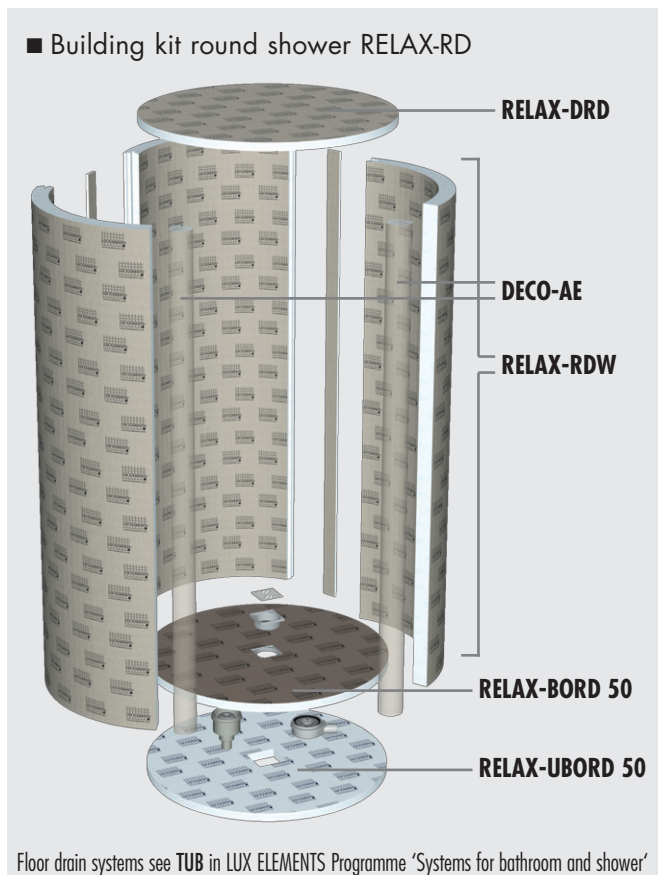

Floor drain systems see TUB in LUX ELEMENTS Programme 'Systems for bathroom and shower'

■ **PRODUCT SPECIFICATIONS – LUX ELEMENTS®-RELAX-RD**

Packaging specifications on request · * standard-compliant according to DIN 18534

ARTICLE-NUMBER	ARTICLE-NAME / ARTICLE-DESCRIPTION	NOMINAL FORMATS/DIMENSIONS LENGTH x WIDTH x HEIGHT	UNIT	PRICE / UNIT €
----------------	------------------------------------	--	------	----------------

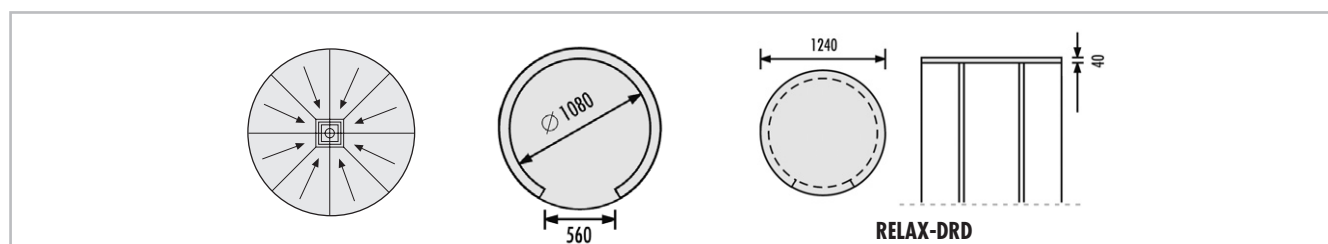

	LREL4001	RELAX-BORD 50* , hard foam shower base element, with integrated and sealed floor drain support 135 x 135 mm in the centre; for round shower RELAX-RDW; floor drain systems see TUB (Programme 'Systems for bathroom and shower')	∅ 1240 x 30/45 mm	piece	488,00
	LREL4002	RELAX-UBORD 50 , substrate element for RELAX-BORD 50, round	∅ 1240 x 55 mm	piece	124,00
	LREL4000	RELAX-RDW* , hard foam shower partition wall elements to fit RELAX-BORD 50, round, wall thickness 80 mm as kit in 3 segments	1080 mm inner diameter; 2500 mm height	set	2.089,90
	LREL4005	RELAX-PA* , panel, rounded back, with integrated ADD PRO-MAK strips for the installation of shower rod and accessories	2500 x 350 x 34/5 mm	piece	222,45
	LREL4003	RELAX-DRD , hard foam cover element FLAT to fit RELAX-RD	∅ 1240 mm x 40 mm	piece	229,50
	LDECE3003	DECO-AE , finishing element for edges	∅ 120 mm, 2500 mm length	piece	132,00
	LREL4006	RELAX-KIT RDM , mounting kit for RELAX-RD with RELAX-BORD 50: 10 m ARM-100 SK, 4 cartridges COL-MK, 5 x 5 kg COL-AK		Kit	205,95
	LREL4007	RELAX-KIT RDO , mounting kit for RELAX-RD without base: 10 m ARM-100 SK, 3 cartridges COL-MK, 3 x 5 kg COL-AK		Kit	148,40

 LUX ELEMENTS manufactures individual customised and special products for RELAX. These include dimensions, thicknesses, shapes etc. that deviate from the standard programme. More information on request.

 Visit www.luxelements.com for further information on RELAX. Data sheets, assembly instructions, test certificates and additional brochures under 'Downloads', videos under 'Practice' and on YouTube.

LUX ELEMENTS®-RELAX-BOSD 50 L/R

Standard-compliant sealing for highly stressed areas according to DIN 18534, Part 6



LUX ELEMENTS®-RELAX-SDW /-PA

Standard-compliant substrate without further sealing for private shower areas according to DIN 18534



Curved shower

RELAX-SD

- Building kit for a curved shower (floor, walls, ceiling)
- Shower base element, factory sealed with prefabricated gradient and floor drain fitting frame
- Shower partition wall elements in 6 segments with stable connection

Accessories (optional)

- Panel rounded on rear side for acceptance of the fittings RELAX-PA
- Finishing element for edges DECO-AE, see page 100
- Mounting kits for building kit with or without shower base



	Dimensions		∅
RELAX-DSD – Hard foam cover element FLAT for RELAX-SDW			
Thickness	40 mm		
RELAX-SDW – Hard foam shower partition wall elements as kit in 6 segments			
Overall height	2500 mm		
Overall width	1965 mm		
Overall depth	1440 mm		
Inner width	1805 mm		
Inner depth	1280 mm		
Entrance width	ca. 636 mm		
Material thickness	80 mm		
Inner surface measurement	11,79 m ²		
Outer surface measurement	12,64 m ²		
DECO-AE – Hard foam finishing element, see page 100			
Length	2500 mm	120 mm	
RELAX-BOSD 50 L/R – Hard foam shower base element to fit RELAX-RSW			
Thickness	30/45 mm		
Square measure floor	1,71 m ²		
RELAX-UBOSD 50 L/R – Substrate element for RELAX-BOSD 50 L/R			
Thickness	55 mm		

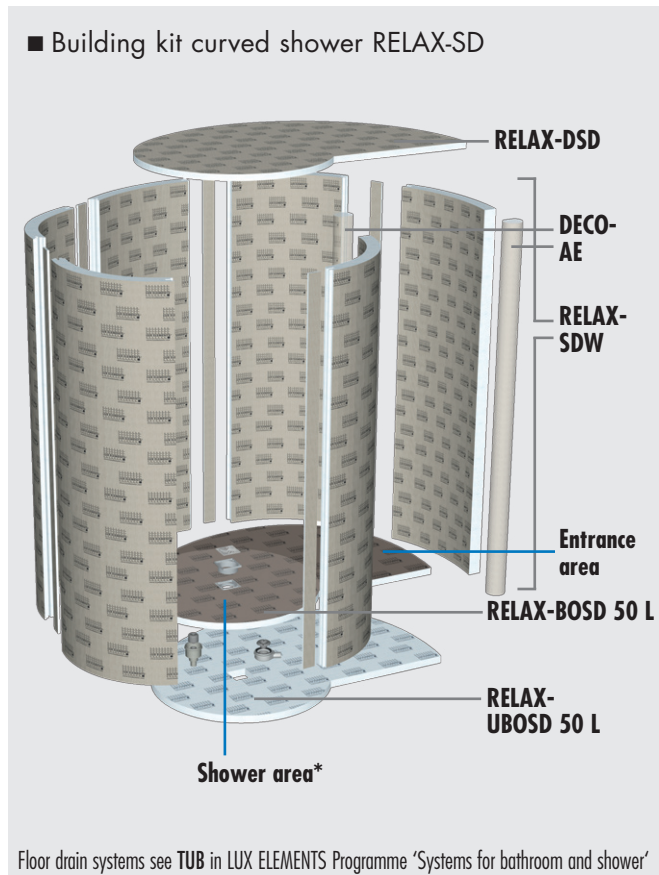

Floor drain systems see **TUB** in LUX ELEMENTS Programme 'Systems for bathroom and shower'

*Please note: the fittings are to be located in the shower area

■ PRODUCT SPECIFICATIONS – LUX ELEMENTS®-RELAX-SD

Packaging specifications on request · * standard-compliant according to DIN 18534

ARTICLE-NUMBER	ARTICLE-NAME / ARTICLE-DESCRIPTION	NOMINAL FORMATS/DIMENSIONS LENGTH x WIDTH x HEIGHT	UNIT	PRICE / UNIT €

	LREL5001	RELAX-BOSD 50 L* , hard foam shower base element, square measure floor 1,71 m ² , with integrated and sealed floor drain support frame 135 x 135 mm, left-curving, for curved shower RELAX-SDW; floor drain systems see TUB (Programme 'Systems for bathroom and shower')	1965 x 1440 x 30/45 mm	piece	739,90
	LREL5002	RELAX-UBOSD 50 L , substrate element for RELAX-BOSD 50 L, left-curving	1965 x 1440 x 55 mm	piece	290,60
	LREL5003	RELAX-BOSD 50 R* , hard foam shower base element, square measure floor 1,71 m ² , with integrated and sealed floor drain support frame 135 x 135 mm, right-curving, for curved shower RELAX-SDW; floor drain systems see TUB (Programme 'Systems for bathroom and shower')	1965 x 1440 x 30/45 mm	piece	739,90
	LREL5004	RELAX-UBOSD 50 R , substrate element for RELAX-BOSD 50 R, right-curving	1965 x 1440 x 55 mm	piece	290,60
	LREL5000	RELAX-SDW* , hard foam shower partition wall element to fit RELAX-BOSD 50 L and R, curved, wall thickness 80 mm, as kit in 6 segments	2500 mm height	set	3.128,70
	LREL4005	RELAX-PA* , panel, rounded back, with integrated ADD PRO-MAK strips for the installation of shower rod and accessories	2500 x 350 x 34/5 mm	piece	222,45
	LREL5005	RELAX-DSD , hard foam cover element FLAT to fit RELAX-SD	40 mm thickness	piece	504,90
	LDECE3003	DECO-AE , finishing element for edges	∅ 120 mm, 2500 mm length	piece	132,00
	LREL5008	RELAX-KIT SDM , mounting kit for RELAX-SD with BOSD 50: 30 m ARM-100 SK, 8 cartridges COL-MK, 2 x 25 kg COL-AK		Kit	403,65
	LREL5009	RELAX-KIT SDO , mounting kit for RELAX-SD without base: 30 m ARM-100 SK, 5 cartridges COL-MK, 4 x 5 kg COL-AK		Kit	220,45

LUX ELEMENTS manufactures individual customised and special products for RELAX. These include dimensions, thicknesses, shapes etc. that deviate from the standard programme. More information on request.

Visit www.luxelements.com for further information on RELAX. Data sheets, assembly instructions, test certificates and additional brochures under 'Downloads', videos under 'Practice' and on YouTube.

Baths and pools

RELAX-BE

LUX ELEMENTS is your specialist for bespoke productions in individual wellness facilities.

Here you can see examples of components made of hard foam support elements in an individually planned pool and swimming pool area.

Our competence:

- Pools (walls, floors) – rounded or straight
- Pool installations – seats, bench seats, platforms, etc.
- Steps
- Children's paddling pools – small and flat, rounded or straight
- Plunge pools
- Channel bodies / overflow channels – shaping for subsequent technical components

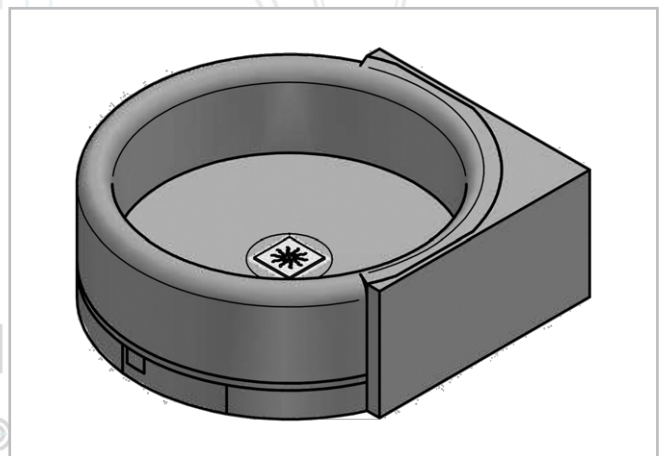
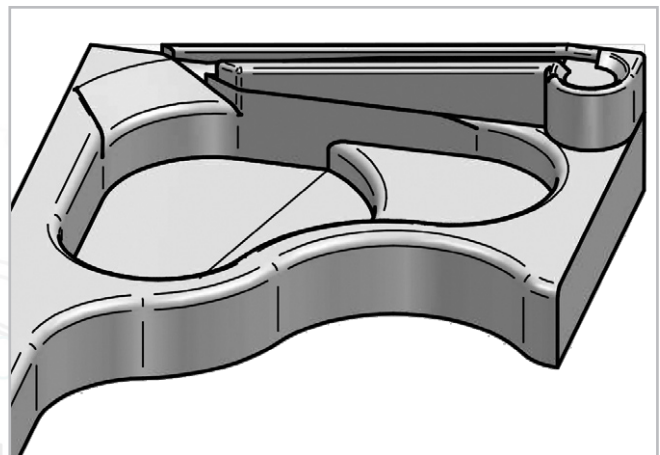
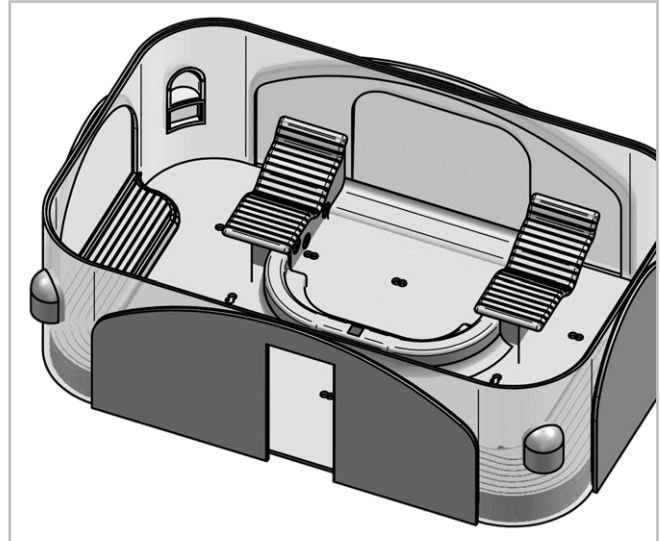

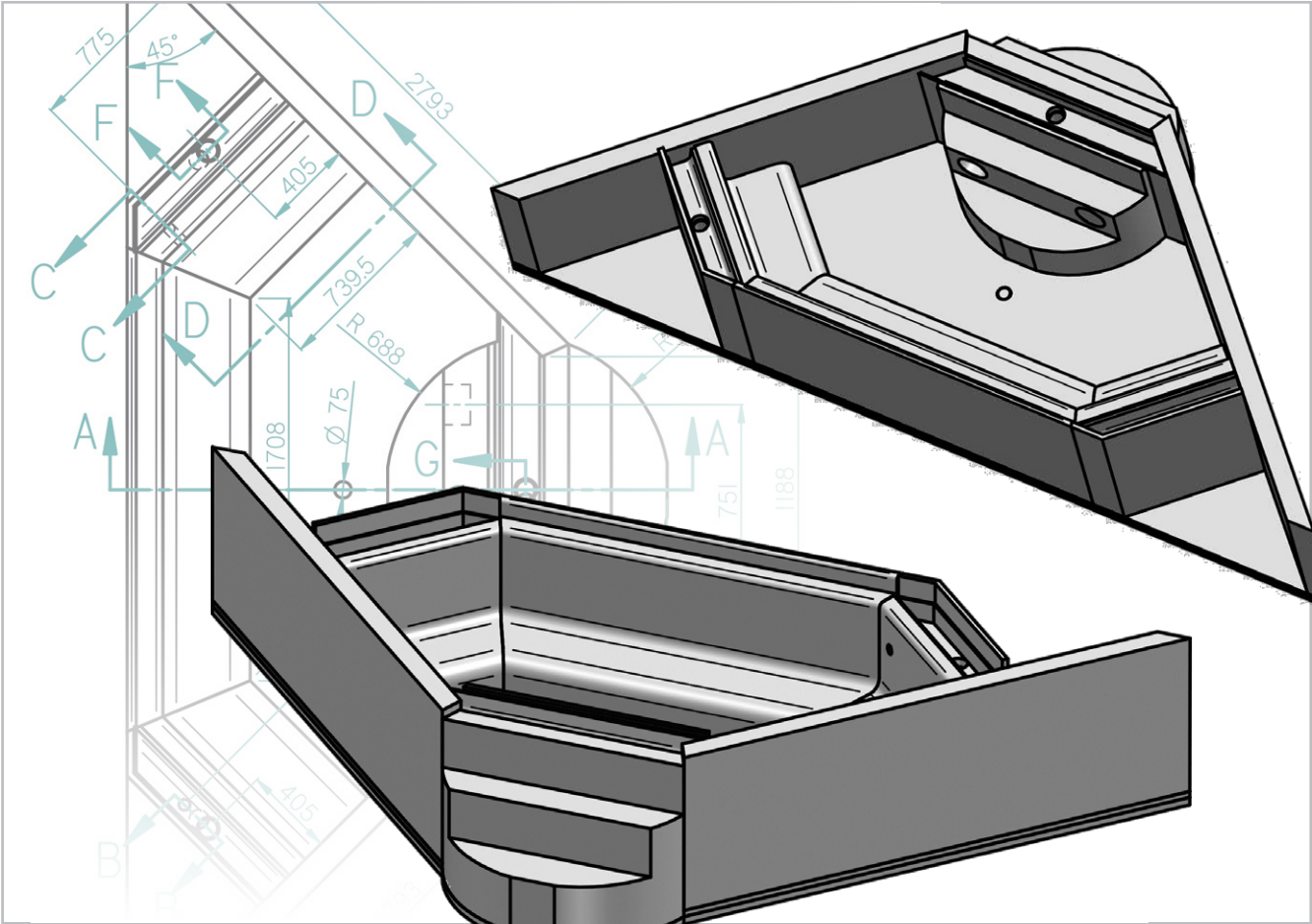
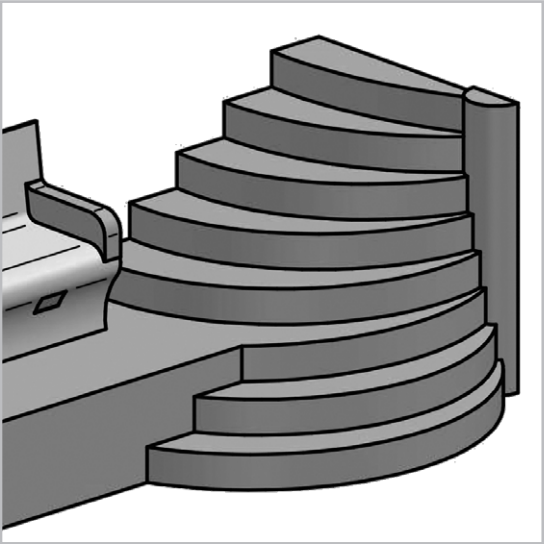
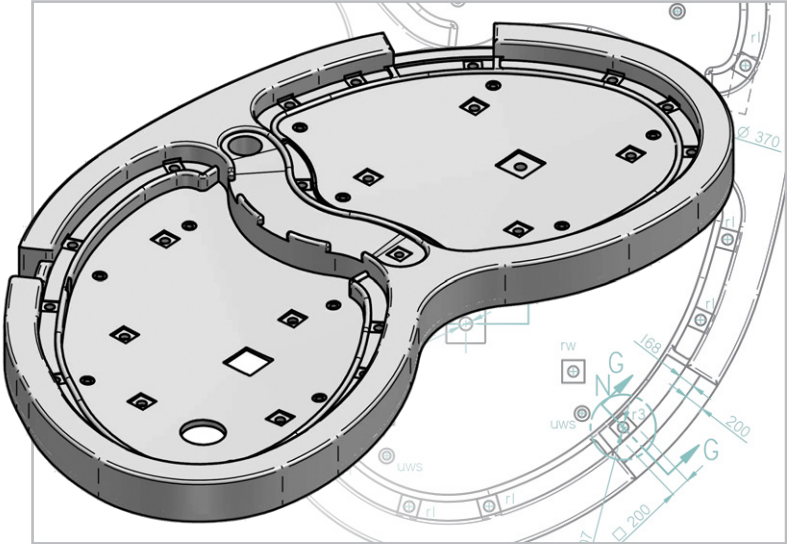

Furnishings
FURNITURE

LUX ELEMENTS is your specialist for bespoke productions in individual wellness facilities.

Here you can see examples of individual furniture made of hard foam support elements in the wellness area.

Our competence:

- Individual relaxation loungers – with or without heating
LRELPLUSxxxx RELAX-RL-PLUS

More loungers in standard design variants see p. 98

- Massage tables – with or without heating

- Footbaths – with or without bench seat

- Fountains – e.g. ice fountains

- Steps / platform

- Partition walls

- Concave trims

- Round column, semi-circular column, quadrant column

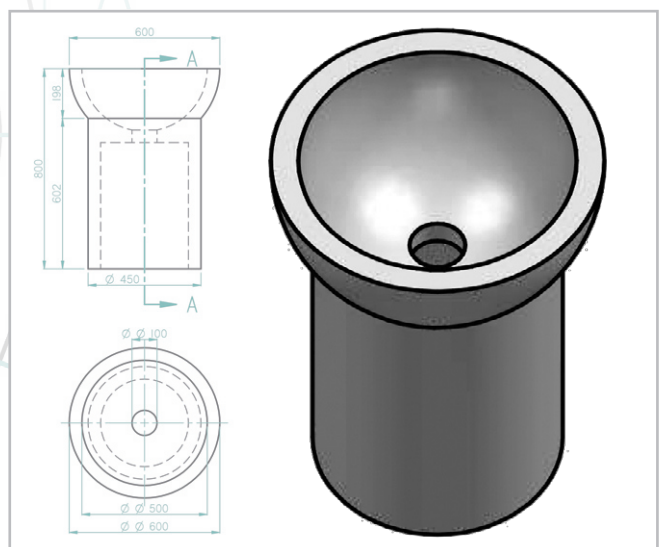
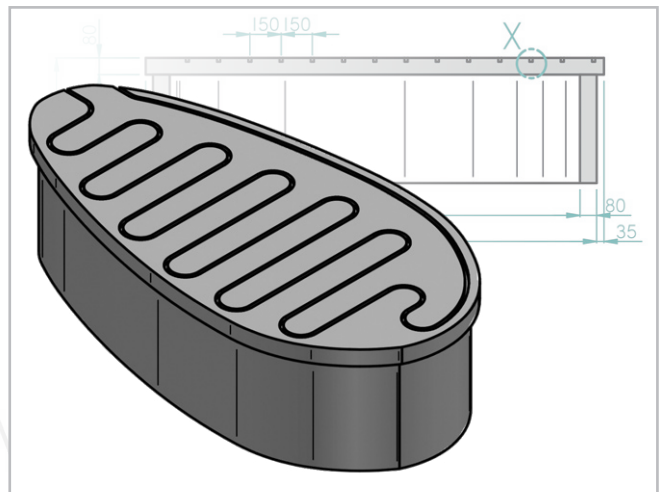
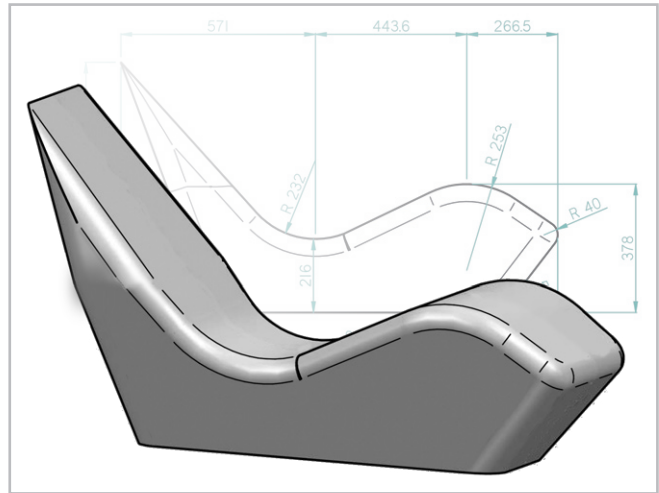

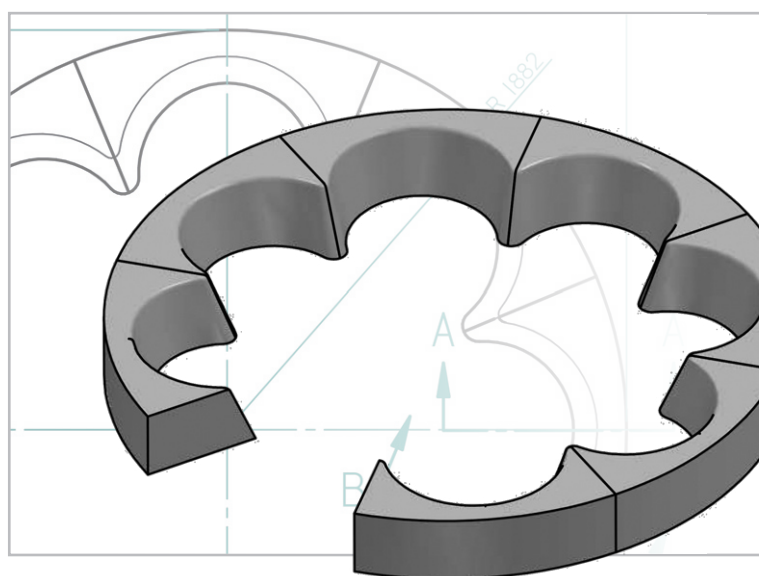
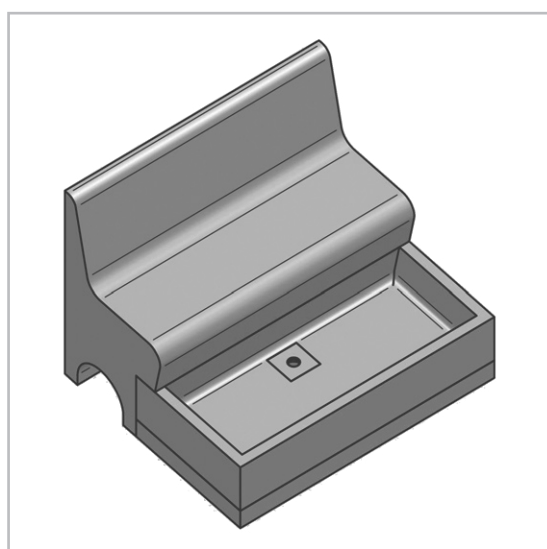
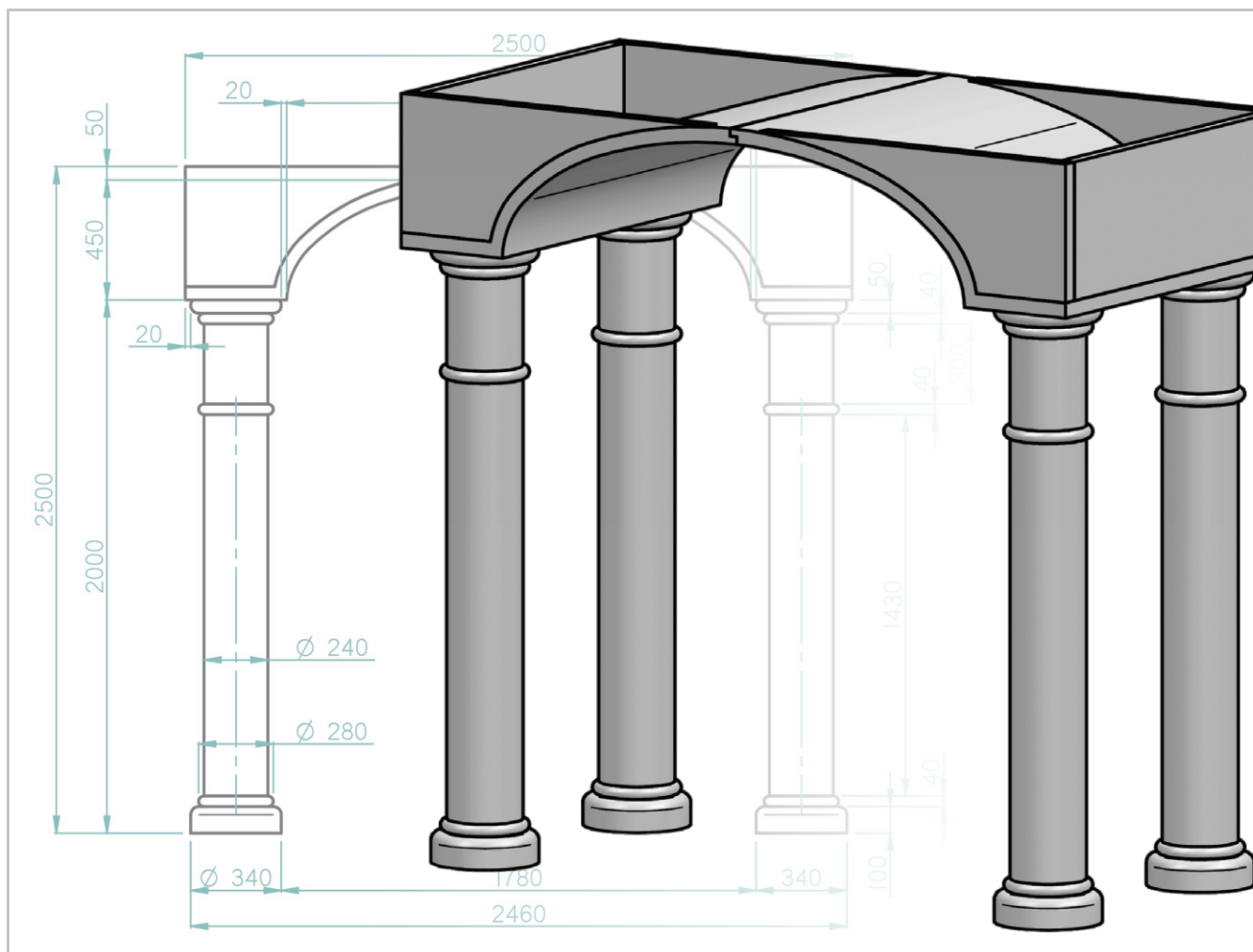

Relaxation loungers

RELAX-RL

- Different design variants
- Optionally with or without electrical heating system
- Separate thermostatic controllers in different versions
- Optionally also with water heating

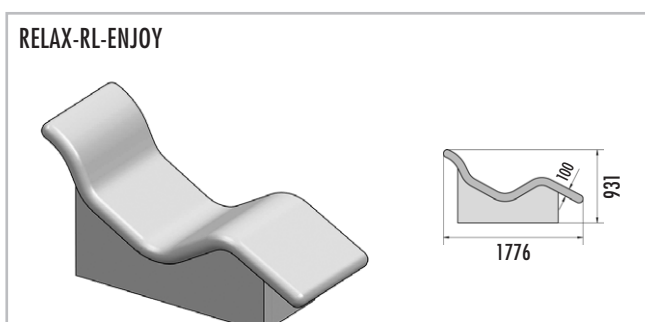
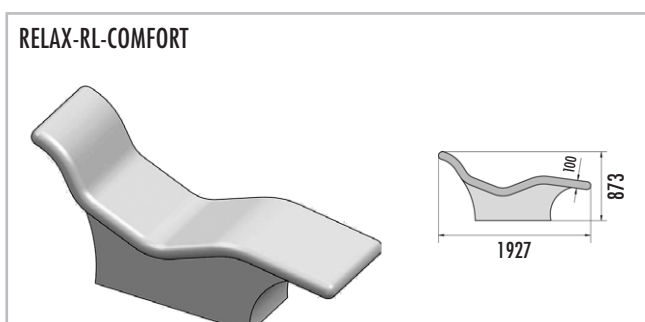
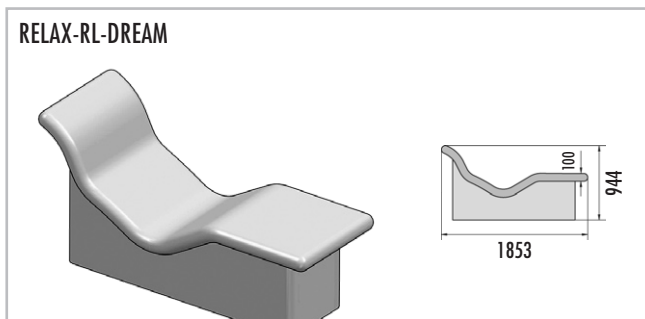

■ Surface to be tiled

	RELAX-RL-DREAM	RELAX-RL-COMFORT	RELAX-RL-ENJOY
Upper element	2,0 m ²	2,3 m ²	1,9 m ²
Base element	1,9 m ²	1,6 m ²	1,6 m ²
Total	3,9 m ²	3,9 m ²	3,5 m ²

■ PRODUCT SPECIFICATIONS – LUX ELEMENTS®-RELAX-RL

Packaging specifications on request

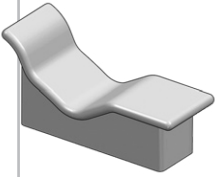
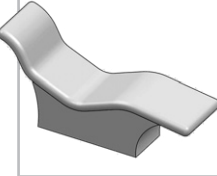
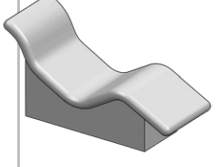
	ARTICLE-NUMBER	ARTICLE-NAME / ARTICLE-DESCRIPTION	NOMINAL FORMATS/DIMENSIONS LENGTH x WIDTH x HEIGHT	UNIT	PRICE / UNIT €
	LREL2001	RELAX-RL-DREAM O , relaxation lounger, construction made of hard foam support elements, without heating	1853 x 700 x 944 mm	piece	1.851,50
	LREL2002	RELAX-RL-DREAM M , relaxation lounger, construction made of hard foam support elements, with electrical heating	1853 x 700 x 944 mm	piece	2.783,50
	LREL2003	RELAX-RL-COMFORT O , relaxation lounger, construction made of hard foam support elements, without heating	1927 x 700 x 873 mm	piece	1.851,50
	LREL2004	RELAX-RL-COMFORT M , relaxation lounger, construction made of hard foam support elements, with electrical heating	1927 x 700 x 873 mm	piece	2.783,50
	LREL2005	RELAX-RL-ENJOY O , relaxation lounger, construction made of hard foam support elements, without heating	1776 x 700 x 931 mm	piece	1.851,50
	LREL2006	RELAX-RL-ENJOY M , relaxation lounger, construction made of hard foam support elements, with electrical heating	1776 x 700 x 931 mm	piece	2.783,50

For thermostatic controllers in different versions and water heating see page 81



LUX ELEMENTS manufactures individual customised and special products for RELAX.

These include dimensions, thicknesses, shapes etc. that deviate from the standard programme. More information on request.

Visit www.luxelements.com for further information on RELAX.

Data sheets, assembly instructions, test certificates and additional brochures under 'Downloads', videos under 'Practice' and on YouTube.

Concave trims

DECO-HK

- For negative rounding of corners
- Decorative and functional
- Avoids the accumulation of water in corners
- Greater hygiene through easy cleaning

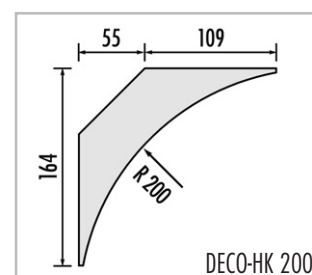
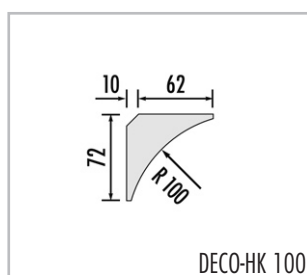

Curvature elements

DECO-AE

- For the rounding of sharp finishing edges
- Decorative and functional
- Combinable with design showers RELAX-RD and RELAX-SD, from page 90

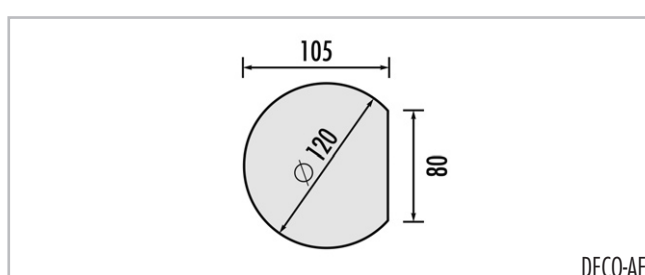

■ PRODUCT SPECIFICATIONS – LUX ELEMENTS®-DECO

Packaging specifications on request

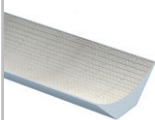
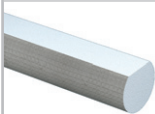
	ARTICLE-NUMBER	ARTICLE-NAME / ARTICLE-DESCRIPTION	NOMINAL FORMATS/DIMENSIONS	UNIT	PRICE / UNIT €
	LDECE1001	DECO-HK 100, concave trims	radius 100 mm, length 2500 mm	piece	41,20
	LDECE1002	DECO-HK 200, concave trims	radius 200 mm, length 2500 mm	piece	88,30
	LDECE3003	DECO-AE, finishing element for edges	∅ 120 mm, length 2500 mm	piece	132,00



LUX ELEMENTS manufactures individual customised and special products for DECO.

These include dimensions, thicknesses, shapes etc. that deviate from the standard programme. More information on request.



Visit www.luxelements.com for further information on DECO

Data sheets, assembly instructions, test certificates and additional brochures under 'Downloads', videos under 'Practice' and on YouTube.

Data protection information for business partners

Revised August 2018

Our handling of your data and your rights

Information according to articles 13, 14 and 21 of the General Data Protection Regulation (GDPR)

In accordance with the EU General Data Protection Regulation (GDPR) valid from 25 May 2018, we wish to take the opportunity with this data protection information to inform you, our business partners, about how we process your personal data and about your rights. This information will be updated whenever necessary and published on www.luxelements.com, where you will also find our data protection information for visitors to our website.

1. Who is responsible for the data processing and who is the Data Protection Officer?

Responsible is: LUX ELEMENTS GmbH & Co. KG
An der Schusterinsel 7
D - 51379 Leverkusen
Tel.: +49 (0) 21 71 / 72 12-0
Fax: +49 (0) 21 71 / 72 12-40
E-Mail: info@luxelements.de

Our Data Protection Officer Julia Lux can be contacted at the above address or by e-mail to datenschutz@luxelements.de. The contact data are also available online at:

<https://www.luxelements.com/lux/impressum.htm#datenschutz>

2. What sources and data are used?

LUX ELEMENTS GmbH & Co. KG processes data that it obtains from the business relationship with you, for example in the context of the handling of customer contracts, personnel and supplier administration, and attendance to commercial agents and prospective customers.

Specifically, the following data in particular are processed:

- identifying data (e.g. name, address and contact data of the business partner, bank account details)
- information on the risk profile of the business partner, including creditworthiness and financial solvency as well as information in accordance with the suitability declaration
- data connected with the execution of the specific order
- tax-relevant data
- contract data for other correspondence (e.g. correspondence with you)
- advertising and sales data (e.g. products and services that are potentially of interest to you)

3. What is the purpose of the processing of my data and what is the legal basis for this?

LUX ELEMENTS GmbH & Co. KG processes your data on the following legal basis and for the purposes listed below:

3.1 For the fulfilment of contractual obligations (Article 6, section 1 b) GDPR)

Your data are processed in order to execute our contracts with you, i.e. for example for the carrying out of the service ordered. The purposes of the data processing depend in detail on the specific service and the contract documents.

3.2 In the context of the weighing of interests (Article 6, section 1 f) GDPR)

In addition, your data may be used on the basis of a weighing of interests to protect our justified interests or those of third parties. This takes place for the following purposes:

- general business management and the further development of services, systems and products
- fulfilment of internal requirements and the requirements of our affiliated companies, insurance, checking or administration purposes

- guaranteeing IT security and IT operation
- advertising, market and opinion research
- assertion of legal claims and defence in legal disputes
- prevention and solving of crimes as well as risk management and prevention of fraud

The interest of LUX ELEMENTS GmbH & Co. KG in the respective processing arises from the respective purposes and is otherwise of a business nature (efficient fulfilment of tasks, sales, avoidance of legal risks).

If the specific purpose allows, LUX ELEMENTS GmbH & Co. KG processes your data in pseudonymised or anonymised form.

3.3. On the basis of your consent (Article 6, section 1 a) GDPR)

If you have given your consent to the processing of personal data, the respective consent is the legal basis for the processing mentioned there.

In addition, you may have consented to being contacted by e-mail or telephone for advertising purposes.

You can revoke your consent at any time with effect for the future.

This also applies to declarations of consent that you have made to LUX ELEMENTS GmbH & Co. KG before the coming into force of the GDPR, i.e. before 25 May 2018. The revocation applies only to future processing.

3.4. On account of legal regulations (Article 6, section 1 c) GDPR)

LUX ELEMENTS GmbH & Co. KG is subject to various legal obligations, i.e. legal requirements (e.g. technical checking regulations, industrial health and safety regulations, money laundering laws, tax laws).

The purposes of processing include the checking of identity and age, the prevention of fraud and money laundering, accounting, the evaluation and control of risks (including the creation of a risk profile for business partners, as well as the checking of creditworthiness and the fulfilment of checking and reporting obligations under tax laws).

4. Who receives my data?

LUX ELEMENTS GmbH & Co. KG passes on your data only in compliance with the GDPR and the BDSG (German Federal Data Protection Act). Within LUX ELEMENTS GmbH & Co. KG, your data is received by those bodies that require it in order to fulfil the contractual and legal obligations or to fulfil their respective tasks (e.g. Sales, Marketing and Accounts).

In addition, the following bodies may receive your data:

- processors (Art. 28 GDPR) employed by us, in particular in the fields of IT services, logistics, disposal and printing services, who process your data for us according to our instructions
- public bodies and institutions where there is a legal or official obligation
- our respective employees, advisers, representatives, proxies, accountants, service providers
- other bodies for whom you have given us your consent to be given your data

5. How long will my data be stored?

We delete your personal data as soon as it is no longer required for the aforementioned purposes. After the termination of the business relationship your personal data will be stored if we are legally obligated to do so. This arises from legal verification and archiving obligations, which are governed among others by the German Commercial Code and Fiscal Code. Accordingly, storage periods may be up to ten years. In addition, it may be the case that personal data is stored for the period during which claims may be asserted against us (legal statute of limitations of three or up to thirty years).

6. Are data transmitted to a third-party country or an international organisation?

Your data are transmitted to states outside of the European Economic Area – EEA (third countries) only if this is necessary for the execution of your orders or is legally prescribed or if you have given your consent thereto.

7. What other data protection rights do I have?

Under the respective legal conditions, you have the right to information (Article 15 GDPR), to correction (Article 16 GDPR), to deletion (Article 17 GDPR), to restriction of the processing (Article 18 GDPR) and to data transferability (Article 20 GDPR).

In addition, you have the right to complain to a data protection supervisory authority (Article 77 GDPR).

You can assert these rights centrally against LUX ELEMENTS GmbH & Co. KG.

The responsible supervisory authority is the State Officer for Data Protection and Freedom of Information for North Rhine-Westphalia:

Landesbeauftragte für Datenschutz und Informationsfreiheit

Nordrhein-Westfalen

Postfach 20 04 44

D - 40102 Düsseldorf

Tel.: +49 (0) 211 / 3 84 24-0

Fax: +49 (0) 211 / 3 84 24-10

E-Mail: poststelle@ldi.nrw.de

Right of objection

You have the right to object to the processing of your personal data for the purposes of direct advertising without giving reasons. If we process your data for the protection of justified interests, you can object to this processing for reasons arising from your particular situation. We will then no longer process your personal data unless we can prove that there are compelling reasons worthy of protection for the processing that outweigh your interests, rights and freedoms or that the processing serves the assertion or exercising of, or defence against legal claims.

8. What data protection rights can I assert as the person affected?

Within the framework of our business relationship you need only provide such personal data as are necessary for the establishment, conduction and termination of a business relationship or to whose acquisition we are legally obligated.

General terms and conditions LUX ELEMENTS GmbH & Co. KG

Released December 2017

I) General

1. LUX ELEMENTS GmbH & Co. KG (the Seller) accepts and executes all orders exclusively based on the following terms and conditions.
2. The Buyer accepts these terms and conditions by placing his order. Conflicting purchase terms of the Buyer shall only be binding if accepted by the Seller in writing.
3. Ancillary verbal agreements including discounts, bonuses and dispositions shall only be valid if confirmed in writing by the Seller.

II) Terms of delivery

1. Deliveries are made at the Seller's discretion from the Leverkusen plant or from the Seller's warehouse. Deliveries are at the Buyer's risk if the Buyer is a Merchant and in any case to the account of the Buyer.
2. If the Buyer does not accept the goods at the agreed time, the Seller shall be entitled to withdraw from the delivery contract after setting a one-week acceptance period. The provisions of the German Civil Code (BGB) regarding default of acceptance shall remain unaffected.
3. If, at the request of the Buyer, the Seller takes back any goods as a gesture of goodwill, the Buyer shall bear the return freight. For the processing and handling of the goods, 15 percent of the goods' net value shall be deducted from the credit note to be issued by the Seller. Only goods from the currently valid product range can be returned, with the exception of construction chemical products and custom-made products.

III) Delayed delivery

1. All sales are subject to the timely supply to us by our subsuppliers. This does not apply if the Seller is responsible for the delay.
2. In case of force majeure, in particular labour disputes, official intervention and operational breakdowns for which the seller is not responsible, the delivery period shall be extended by the duration of the disruption provided that it does not take an unreasonably long time. In case of delays beyond this time, the parties shall mutually agree whether to adhere to or cancel the contract. The buyer shall not be entitled to claim damages in this regard.
3. In the event of delay of the Seller, the Buyer shall grant a period of grace of 10 days unless a firm deal has been agreed upon. This grace period can be set in writing earliest after the expiry of the delivery period.

In the event of delayed delivery, claims for damages due to default shall be excluded in cases of ordinary negligence, if the Buyer is a Merchant, and it is not a firm deal. In any event, in the case of slight negligence, the liability for damages shall be limited to the foreseeable losses.

IV) Warranty

1. The warranty period shall be one year if the Buyer is a Merchant. The Seller will meet its warranty obligation by means of replacement.
2. The Seller shall not be liable for any consequential loss or damages. This shall not apply for consequential damages arising from injury to life, body or health; or which can be attributed to gross negligence, intent or breach of a substantial contract obligation (cardinal obligation); or in case of damages resulting from a failure to achieve warranted characteristics, quality or durability guarantees. If the Seller is liable for consequential damages and the Buyer is a Merchant, the liability of the Seller shall be limited to the foreseeable losses if the damage arises from the negligent breach of a substantial contract obligation (cardinal obligation).
3. If goods such as joint sealing materials are sold as per sample, the guarantee is limited to the professional compliance with the sample.
4. The information provided in the Seller's datasheets is based on the state of knowledge at the time when the datasheets were issued. They are solely intended to describe the products with view to safety requirements. They do not constitute any assurance of delivery specifications.
5. The instructions for use issued by the Seller should be considered a general guide only. Given the diversity of uses of each product and

taking into account the specific application situation, the Buyer shall be responsible to conduct its own trials.

6. Buyers intending to resell the goods received from the Seller take the sole responsibility for the correct packing, classification and marking of hazardous substances, see art. 15 GefStoffV (German Ordinance on Hazardous Substances). In particular the Buyer shall not be entitled to any claims if the packing, classification or marking provided by the Seller does no longer comply with the current regulations as a result of legal changes made after the delivery of the goods. The Seller explicitly does not assume any obligation to provide information on such legal changes.

7. The same (6) shall apply if goods of the Seller are packed using packing material of the Buyer. In this case the Buyer takes the entire responsibility for the packing and marking. As regards insufficient packing and/or marking, the Buyer shall indemnify the Seller from all third party claims.

V) Terms of payment

1. The invoice is issued on the day of despatch or availability of the goods after receipt of the delivery note. Unless otherwise agreed, the price shall be calculated based on the prices in effect on the day of delivery.

2. Invoices shall be payable within 14 days of the invoice date after deducting a discount of 2 percent or within 30 days net.

3. The offsetting against counter-claims shall not be permitted unless the Buyer's claims are undisputed or have been determined as legally binding.

4. A significant deterioration of the Buyer's financial situation shall entitle the Seller, with no prejudice to any other rights, to execute the remaining orders on a delivery against payment basis. Under the same preconditions, the Seller's claims for payment from previous deliveries shall become due for immediate payment.

5. Merchants shall be entitled to the right of retention arising from alleged deficiencies of the goods only if the deficiencies of the goods are undisputed or have been determined as legally binding. In all other instances, the Buyer may demonstrate the deficiency of the goods supplied through a professional opinion which is not arbitration opinion and which has been provided by a publicly appointed and sworn expert whereupon the Seller remains free to raise objections to this opinion.

VI) Retention of title

1. The Seller shall retain title to the delivery items until complete payment of the purchase price. If the Buyer is a Merchant, the Seller shall in addition retain title to the delivery item until all its claims against the Buyer arising out of the entire business relationship have been settled.

2. In the event the goods supplied are processed or combined with other material, the Seller shall become co-owner of the new manufactured items in the ratio the value of goods subject to retention of title bears to the value of the new items so resulting from the production process. The time of such processing decides upon the value of the goods subject to retention of title as well as the value of processing. During the processing, the Buyer shall act on behalf of the Seller without, however, acquiring any entitlement against the Seller as a result of the processing. The Buyer is obliged to store the goods subject to retention of title carefully on behalf of the Seller. If the Seller does not obtain co-ownership of the combination of several items, the Buyer shall already transfer a co-ownership share in accordance with the provisions of section 6 no. 2 sentences 1 and 2. The required declarations of intent are already being executed.

3. Where the new product is resold by the Buyer, the Buyer's claim to the purchase price shall, by way of security, take the place of the product in accordance with the provisions of section 6 no. 2 sentences 1 and 2. The Buyer shall assign the claims to the purchase price on a pro-rata basis to the Seller who hereby accepts the assignment.

4. If the Buyer re-sells the unprocessed goods, the Buyer shall hereby

assign all claims, including any ancillary rights, to the Seller up to the amount of his claims. The Seller hereby accepts the assignment.

5. The amounts collected are to be transferred to a separate account for the benefit of the Seller.

6. If the value of the securities exceeds the Seller's claims by more than 10 percent, the Seller shall, at the request of the Buyer, release the exceeding amount of the securities to the Buyer.

7. The Buyer shall inform the Seller immediately in writing if an attachment is enforced upon the goods subject to retention of title or upon goods in the co-ownership of the Seller or upon claims transferred to the Seller by way of an advance assignment. The Buyer must inform the enforcement authority and the judgment creditor without delay that the goods are subject to retention of title or co-owned by the Seller or the fact that the claim has been assigned to the Seller.

VII) Place of performance and jurisdiction

1. Place of performance for all goods and services arising from this supply contract is the domicile of the Seller's commercial establishment.

2. For Merchants, the place of jurisdiction for all obligations of the parties (including actions on bills of exchange or cheques) is Leverkusen.

VIII) Applicable law

The purchase contract shall be subject to German law to the exclusion of the United Nations Convention on Contracts for the International Sale of Goods of 11 April 1980.

IX) Final provisions

The invalidity of one or more provisions of these terms and conditions shall in no way affect the validity of the remaining provisions.

LUX ELEMENTS GmbH & Co. KG,
An der Schusterinsel 7, D-51379 Leverkusen,
Tel.: +49 (0)2171-7212-0, Fax: +49 (0)2171-7212-30



The EUF (European Union of National Tile Associations) has developed the concept '**Healthier Living with Ceramics**' together with its European member associations and sponsor members. This concept is intended as information 'pro tile' for trade, dealers and manufacturers. LUX ELEMENTS is the force behind the project and is actively involved in its implementation.



D LUX ELEMENTS GmbH & Co. KG

An der Schusterinsel 7
D - 51379 Leverkusen-Opladen
Tel. +49 (0)21 71/7212-0
Fax +49 (0)21 71/7212-10
info@luxelements.de
www.luxelements.com

F LUX ELEMENTS S.A.S

ZI-31, rue d'Ensisheim
F - 68190 Ungersheim
Tél. +33 (0) 3 89 83 69 79
Fax +33 (0) 3 89 48 83 27
info@luxelements.fr
www.luxelements.fr